Wittenberger

GEN

ALLEN COUNTY PUBLIC LIBRARY
3 1833 01859 2623

GC
977.102
SP84WCA,
1952

Digitized by the Internet Archive
in 2011 with funding from
E-Yearbook.com

http://www.archive.org/details/wittenberger1952spri

1952 wittenberger

copyright by beryl clarihew eugene behlen

marie schulz

wittenberg college

springfield, ohio

1945
Wittenberg
Wittenberger

table of contents

introduction

dr. stoughton's message

acknowledgments

class of 1952

administration

alma mater

hazen forum

class of 1953

unclassified students

varsity night

miss wittenberger

academic

- blair hall
- carnegie hall
- koch hall
- recitation hall
- weaver observatory
- zimmerman library
- health center
- school of music

class of 1954

dormitories

class of 1955

athletics

- staffs
- organizations
- homecoming
- football
- basketball
- baseball
- swimming
- tennis
- track and golf
- intramural sports

activities

- myers hall
- service organizations
- publications
- dramatics

hamma divinity school

fraternities and sororities

advertising

industrial advertising

WITTENBERG COLLEGE *

CLARENCE C. STOUGHTON, PRESIDENT

A year book records history--the summary of deeds done during the year. That's good and necessary.

But it cannot record the spirit of our campus, all that elusive something that makes Wittenberg different from every other college and gives it a flavor all its own. Every good college should have such a distinctiveness.

I would record, therefore, with overflowing gratitude, a bit of the spirit of Wittenberg. The friendly greetings of students and faculty as they meet on campus. Our capacity for working together on such efforts as the Springfield Campaign. Our wholesome sense of proportion in athletics. Our unfailing sense of God's presence in our corporate and individual life. Our loyalties and enthusiasms and willingness to tackle hard tasks.

For all this I once again say my thanks to our family. What a wonderful family it is! It is good to be a part of it.

Clarence C. Stoughton
President, Wittenberg
College

this is a picture book — an aid to remembering 1957 at Wittenberg. it will last and be of value as long as your memories last.

we have photographed a year, and, at the end of it, debts of gratitude are piled shoulder high: thank you dean spragg for your patience and advice; edie keller, tom rapkin, and mr. horst rinne for the division pages; jon welford for the cover design; bill walfarth, frank rinne, margie payne, mr. louis fitch and the publicity department for the photography; — liz wiegand and staff for secretarial work; joe cox and staff for copy; bob anderson for sports writing; marie schulz and staff for the advertising.

Kay E. Cramer
Jene Behlen
Co-editors

but to the above
15 Study to shew thyself
to God, a workman that needeth
be ashamed, rightly dividing the word
truth.
But shun

class officers 1952

(left to right) george mourouzis, sergeant at arms; layal bishop, president; perk robins, treasurer; ja johnson, secretary; guby lada, vice president.

abbatt, edward l.

dayton, ohio

alpha tau omega
blue key (v-pres.), student council (v-pres.), shifters, witt-econ forum (pres.), pres. soph. class, wittenberger

allf, cecil ewing

hialeoh, florido

phi gamma delta
football, german club, torch, wittenberger

anderson, robert n.

yonkers, new york

lambda chi alpha
torch (editor), interfraternity council (pres.), pi delta epsilon (v-pres.), wittenberger, student council

angell, barbara ann

springfield, ohio

chi omega
french club, theta eta kappa

armstrong, willis a.

springfield, ohio

delta tau delta
kappa phi kappa, phi sigma iota, la tertulia, art club, newman club

atchison, d. james

springfield, ohio

beta theta pi
interfraternity council (sec.), shifters, baseball

badertscher, robert c.

wooster, ohio

lambda chi alpha
blue key, choir, band, orchestra, phi eta sigma, delta phi alpha, phi mu alpha

baker arnold m.

springfield, ohio

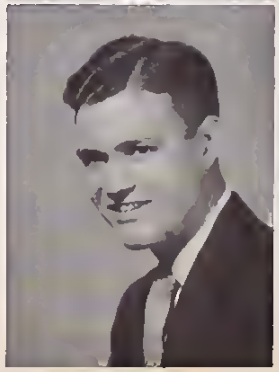

bales, ladine

middleburg, ohio

alpha xi delta
theta eta kappa, ywca, waa

ballentine, paul

springfield, ohio

phi kappa psi
torch, boost w, varsity baseball, fresh. basketball

bates, robert l.

derwent, ohio

lambda chi alpha
pi sigma alpha, theta alpha phi

beard, caralyn

springfield, ohio

chi omega
theta eta kappa, french club

beattie, marilyn

monsfield, ohio

alpha delta pi
wwl (pres.), ywca (v-pres.), waa (v-pres.), lsa, wrc, basketball club, shifters

becker, george n.

detroit, michigon

phi gamma delta
cheerleader, freshman debate, varsity debate, dramatics, intra-mural sports

becker, jeonne

tompa, florido

gamma phi beta
majorette, waa, lsa, torch, art club, theta eta kappa

benyak, william r.

cleveland, ohio

phi mu delta
freshman football

bishop, loyal

wodsworth, ohio

lambda chi alpha
skull and chain, pick and pen, varsity w (pres.), shifters, football, basketball, baseball, inter-fraternity council, pres. jr. class, pres. sr. class, blue key

black, john

springfield, ohio

phi mu delta

black, william j.

st. johns, michigon

pi kappa alpha
student council, tau kappa alpha

boehme, marilyn

springfield, ohio

gamma phi beta
ywca, swimming club, art club

booth, fred w.

springfield, ohio

alpha tau omega
boost w, shifters, witt-econ forum, wittenberger

brandt, ruth valeria

pittsburgh, pa.

delta zeta
ywca, lsa, red crass, art club, poetry club

brewer, richard t.

rockville center, n. y.

phi mu delta
wittenberg choir, red crass, student council

burk, robert eugene

springfield, ohio

pi kappa alpha
varsity w, newman club

burke,
(june) carolyn

springfield, ohio

theta eta kappa (pres.), westminster fellowship, art club

callahan,
kenneth roy

springfield, ohio

collins,
ronald joseph

springfield, ohio

engineering science club

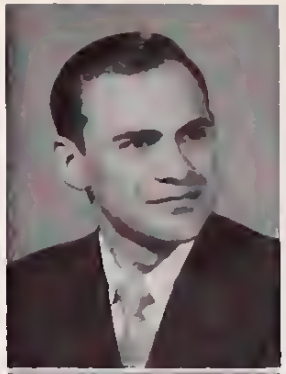

counts,
marjorie

springfield, ohio

chi omega
sigma alpha iota, chair, band, ywca

crabtree,
alva, jr.

urbano, ohio

corbet,
elizabeth ann

doyton, ohio

fmf, ywca, waa, wrc, phi delta pi, torch, lsa, basketball club, hockey club, freshman debate

carter,
walter henry

pittsford, new york

phi gamma delta
witt-econ forum, westminster fellowship, ymca, torch

coleman,
james eugene

dayton, ohio

phi gamma delta
pick and pen, theta chi delta, engineering science club, swimming team, tennis team, varsity w

corey,
paul wallace

springfield, ohio

phi mu delta
football

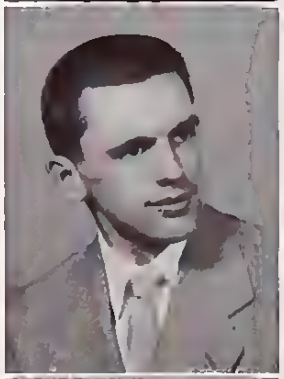

cotner,
marilyn jean

wopokoneta, ohio

kappa delta
pan-hellenic council, theta eta kappa, ywca

crist,
robert louis

springfield, ohio

alpha tau omega
theta alpha phi, choir, first aid, red cross, kappa phi kappa, german club, torch, dramatics

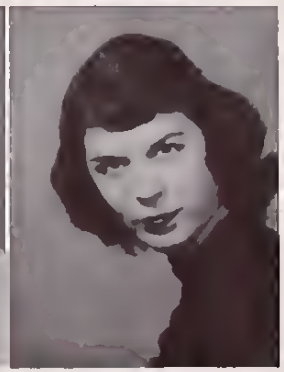

danekind,
marian alice

flint, michigon

alpha xi delta
spanish club, ywca, lsa, theta eta kappa

davis,
charles f.

port chester, n. y.

delta sigma phi
canterbury club

de vean,
razell suzanne

monrovio, californio

chi omega
ywca, waa, theta eta kappa, methodist fellowship (v-pres)

dickeson,
warren clifford

detroit, michigan

lambda chi alpha

dickey,
mrs. jean m.

springfield, ohio

chi omega
arrow and mask, pan-hellenic council, torch, theta eta kappa, waa, chair

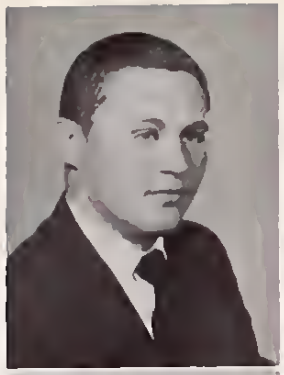

dillon,
edgar eugene

springfield, ohio

alpha tau omega
varsity w, track, basketball

diracco,
angelo anthany

clairton, po.

beta theta pi
football, varsity w

dunlap,
kenneth a.

delphos, ohio

lambda chi alpha
football

dunn,
edward william

springfield, ohio

basketball, baseball, pi sigma alpha, newman club (pres.)

edsinger,
robert eugene

bucyrus, ohio

beta theta pi

ehrle,
james wingate

springfield, ohio

phi mu delta
wittenberger, cancert band, art club

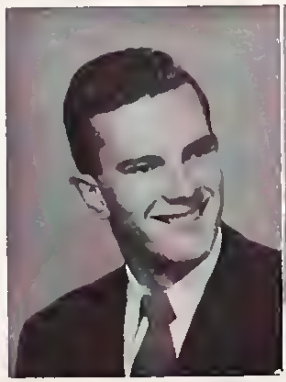

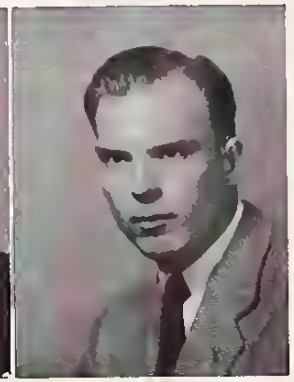

eiseman,
richard gearge

hicksville, n. y.

fairburn,
danald e.

fronklin, ohio

lambda chi alpha
freshman swimming team, freshman football, baast w

fetterly, martha jane

rochester, po.

sigma alpha iota, choir, archestra, lsa

fifer, marilyn ann

columbus, ohio

lsa, ywca

flary, frederic lee

covington, ohio

delta sigma phi
varsity w, football, basketball, baseball

fuller, ranald frank

detroit, michigon

phi alpha theta, irc, student council

gibson, allan richard

buffolo, new york

wrc, lsa (pres.), choir

godard, richard d.

okron, ohio

phi kappa psi

fletcher, john dale

covington, ohio

dorm league
lsa, ymca, band, german club

flinner, jack leray

canton, ohio

dorm league
pick and pen, theta chi delta, phi eta sigma, band, orchestra, student council, engineering science club

gaver, barbara lee

springfield, ohio

delta zeta
orchestra, irc, ywca, lsa, phi sigma iota, phi alpha theta, french club

george, margaret k.

greensburg, pa.

chi omega
phi delta pi, wao, ywca, basketball club, swimming club

graeff, richard allen

dover, ohio

pi kappa alpha
student council, shifters

griest, betty

springfield, ohio

theta eta kappa, spanish club, wrc, roger williams club

grim,
jacquelyn mae

springfield, ohio

kappa alpha theta

grimm,
paul stephen

washington c. h., ohio

beta theta pi
football (co-capt.), track, shifters, skull and chain, varsity w

haman,
fred george, jr.

lima, ohio

lsa, ymca, chair, campus chest

hanes,
phillip crissinger

springfield, ohio

beta theta pi
engineering science club, ire

hanson,
donald l.

pontiac, michigan

dorm league

hart,
janet louise

richmand, indiana

delta zeta
arrow and mask, alpha lambda delta, pan-hellenic council, wrc, lsa, torch, student council

hartshorn,
(dorothy) carolyn

morrisville, po.

alpha xi delta
red cross council, student council, ywca, waa, pan-hellenic council, treas. of jr. class, shifters, swimming club, wittenberger

hehl,
vivian urdyne

keego harbor, mich.

kappa delta
lsa, band

hadfield,
mrs. joan g.

park ridge, illinois

alpha xi delta
theta eta kappa, ywca

haglund,
marie elsie

erie, pennsylvania

hehn,
bruce albert

yonkers, new york

lambda chi alpha
lsa, engineering science club, art club

heins,
ruth lois

springfield, ohio

fmf, lsa, irc, ywca

henrich,
gloria louise

buffalo, new york

alpha xi delta
ywca (pres.), wwl, lsa, theta eta kappa, chair

hibbett,
virginia lou

springfield, ohio

alpha xi delta
theta eta kappa, ywca

hoover,
janet mae

baltimore, maryland

lsa, fmf

jacobs,
phyllis ann

akron, ohio

delta zeta
lsa

janosek,
gerald william

cleveland, ohio

phi gamma delta
skull and chain, inter-fraternity council, student council, football, freshman basketball, varsity w, blue key, shifters

hoberty,
charles leroy

tremont city, ohio

hoch,
james franklin

barberton, ohio

pi kappa alpha
beta beta beta, varsity w, track, lsa, ymca

hosket,
jack raymond

yellow springs, ohio

pi kappa alpha
swimming, track, varsity w, freshman basketball

hui,
paul so

canton, china

tau pi phi

hundley,
virginia l.

fairborn, ohio

gamma phi beta
waa, ywca, pi sigma alpha, german club

johnson,
joan onnalee

west liberty, ohio

gamma phi beta
shifters, tau kappa alpha, pan-hellenic council, debate, cheerleader, homecoming attendant, waa, ywca

johnson,
robert harold

springfield, ohio

lambda chi alpha
art club, wittenberger

janes, howard estle

springfield, ohio

tau pi phi (pres.), tau kappa alpha, witt-econ forum, debate

janes, jacqueline ruth

springfield, ohio

alpha xi delta
theta eta kappa, ywca, poetry club, roger williams fellowship

kellar, edith ann

springfield, ohio

kappa delta
pan-hellenic council (pres.), shifters, westminster fellowship, art club, wittenberger, student executive committee

kiper, mrs. bertha

springfield, ohio

klosinski, paul john

cleveland, ohio

phi mu delta
witt-econ forum, swimming, track, varsity w, torch

knasel, joan

sidney, ohio

alpha xi delta
choir, theta eta kappa, lsa ywca, waa

knoedel, carl

yellow springs, ohio

pi kappa alpha
tau pi phi, basketball

koehler, joan evelyn

limo, ohio

gamma phi beta
waa, wwl, lsa, ywca

koehler, sarah louise

pittsburgh, pa.

chi omega
pan-hellenic council, cheerleading, wittenberger, lsa, ywca

koenreich, fred w.

salem, ohio

lambda chi alpha

kaerner, george william

springfield, ohio

phi eta sigma

kapp, george j.

uhrichsville, ohio

lambda chi alpha
freshman football

karn,
audrey mae

rutherford, n. j.

alpha delta pi
lsa, pan-hellenic council, french club, spanish club

krall,
robert a.

jamaica, new york

pi kappa alpha
witt-ecam forum, ymca, lsa, irc, spanish club

lantz,
duane foster

mt. vernon, ohio

phi gamma delta
kappa phi kappa, pi sigma alpha, football, ymca

larson,
(oscar) jack

longview, wash.

beta theta pi
sigma alpho chi, football, freshman glee club

lieser,
charles otis

newcomerstown, ohio

band, lso

lowenstein,
lela bell

hortsdole, new york

delta zeta
theta eta kappa, french club, ywca

krumenacker,
clara doris

hicksville, new york

delta zeta
phi delta pi, waa, lsa, fmf, choir

lada,
gabriel john

detroit, michigan

dorm league
student council (pres.), skull and chain, pick and pen, shifters, tau kappa alpha, pi delta sigma, torch, wrc. lsa, ymca

leemhius,
carolyn lucile

erie, pennsylvania

delta zeta
sigma alpha iota, phi delta pi, waa, band, orchestra, pan-hellenic council, choir

leinaweaver,
john maze

toledo, ohio

lambda chi alpha
basketball, varsity w

lowum,
clifford frederick

oak pork, illinois

beta theta pi
tau pi phi (v-pres.), wittenberger, engineering science club, boost w

lucas,
rudolf, jr.

ellwood city, po.

phi mu delta
football, boost w, varsity w

lynn, jenny

warren, ohio

chi omega
theta eta kappa, ywca, waa,
miss wittenberger 1952

lynn, robert d.

warren, ohio

phi kappa psi
track

mc connell, mary lou

alliance, ohio

chi omega
methodist youth fellowship,
waa, ywca, theta eta kappa

mc donald, dale edmund

tuscarawas, ohio

phi mu delta
football, basketball, lsa

madsen, arlayne

detroit, michigan

fmf, lsa, irc

maggart, raymond m.

new carlisle, ohia

mallett, kathy

evansville, indiano

torch, theta eta kappa, pi
delta epsilon, engineering
science club, lsa, wwl, waa

marker, lawrence r.

miamisburg, ohia

pi kappa alpha
shifters, baseball, basketball,
varsity w

markley, gene e.

cantan, ahia

phi kapa psi
swimming, golf, varsity w,
boost w, student council,
chair, witt-econ forum

marks, david

mansfield, ohio

lambda chi alpha
varsity w, baseball, shifters

mellerud, anne ellen

averill park, n. y.

alpha delta pi
theta chi delta, lsa, ywca

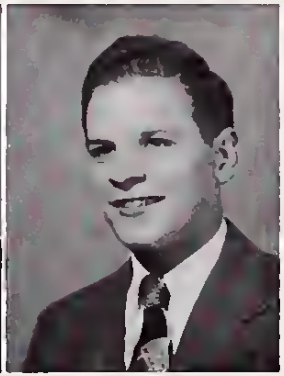

michel, marvin

springfield, ahia

witt-econ forum

miller, joan

springfield, ohio

chi omega
phi sigma iota, chair, theta eta kappa, french club

miller, keith l.

fort wayne, indiana

phi gamma delta
football, tennis, baseball, shifters

miller, william a.

detroit, michigan

dorm league

mitchell, marilyn ruth

louisville, kentucky

alpha delta pi
alma mater of 1951, arrow and mask, alpha lambda delta, shifters, student council, ywca

monoca, frederick a.

new kensingtan, pa.

lambda chi alpha
football

morgan, mary lou

larain, ahia

tau kappa alpha, phi delta pi, lsa, debate, fmf, waa

mourouzis, george

uhrichsville, ohia

phi mu delta
football, track, tau kappa alpha, varsity w, shifters

mynchenberg, william joseph

elyria, ahia

dorm league
football, track, lsa, ymca, witt-ecan forum

nicholson, marguerite ann

louisville, kentucky

chi omega
waa, pi delta epsilon, torch, wittenberger

nielsen, arthur e., jr.

chicago, illinois

dorm league
blue key, kappa phi kappa, debate, dramatics, band, alpha phi omega

niethamer, gail

erie, pennsylvania

delta zeta
engineering science club, beta beta beta, theta chi delta, psi chi, lsa

noell, jane

yonkers, new york

chi omega
ywca, canterbury club

name,
reidar a.

rutherford, n. j.

olt,
donald w.

cloyton, ohio

lambda chi alpha
red cross

orebaugh,
harriette m.

norwolk, ohio

gamma phi beta
art club, ywca, wwl

orr,
david b.

miami, florido

alpha tau omega
theta chi delta, kappa phi kappa, chair, german club, torch, wittenberger

pansing,
william f.

cincinnoti, ohio

alpha tau omega
kappa phi kappa, alpha phi omega

park,
john h.

monsfield, ohio

lambda chi alpha

pearson,
mary

erie, pennsylvanio

alpha xi delta
waa, wittenberger, chair, torch, red cross

pearsan,
norman arthur

rochester, new york

beta theta pi
torch (editor) pick and pen, freshman football, wittenberger, phi mu alpha, newman club, alpha phi omega

pendleton,
harlan douglas

mechonicsburg, ohio

peterson,
thomas jay

fort woyne, indiona

phi gamma delta
football, pi sigma alpha, shifters

pflueger,
john s., jr.

okron, ohio

phi kappa psi

pincus,
david m.

st. albons, new york

pi sigma alpha, swimming, track, football, irc

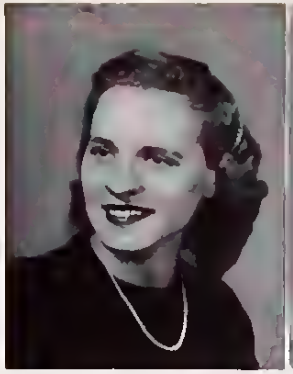

recker, miriam

cleveland heights, o.

alpha delta pi
alpha lambda delta, theta chi delta, red cross, lsa, waa, torch, wittenberger, german club, pan-hellenic council

pioch, virginia

pt. pleosont, n. y.

delta zeta
psi chi, lsa, beta beta beta, fmf

pitea, joseph

springfield, ohio

delta sigma theta
newman club

rehrig, arlington d.

bowmonstown, po.

dorm league
lsa, german club, delta phi alpha

richards, james f.

formington, michigon

phi gamma delta
witt-econ forum, german club, frosh football

richards, margaret ann

youngstown, ohio

alpha delta pi
arrow and mask, phi sigma iota, alpha lambda delta, french club, waa, ywca, wittenberger

powell, herbert r.

urbona, ohio

pi kappa alpha

reck, elizabeth ann

springfield, ohio

kappa delta
lsa, ywca, art club, choir

remsberg, ellen

springfield, ohio

alpha xi delta
poetry club

reynolds, garth

new corlisle, ohio

pi kappa alpha

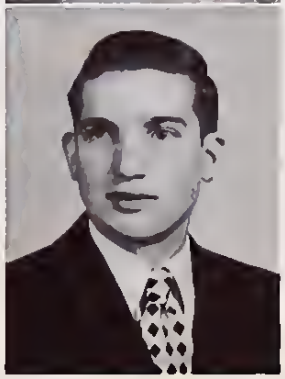

rickabaugh, robert paul

springfield, ohio

ridgewoy, (virgie) ellen

silver spring, md.

alpha xi delta
waa, theta eta kappa

robins, perk

louisville, kentucky

delta sigma phi
basketball, baseball, varsity w, shifters, v-pres. senior class

rogers, elizabeth ann

zanesville, ohio

alpha delta pi
choir, debate, student council, ywca

rossitta, franklin ernest

springfield, ohio

delta sigma phi

ruhe, john william

east liverpool, ohio

delta sigma phi
student council, shifters

rush, james h.

massillon, ohio

phi kappa psi

saltz, rolland

west liberty, ohio

choir, orchestra, lsa, ymca

sauer, kenneth h.

dayton, ohio

phi kappa psi
blue key, theta chi delta (pres.), pi sigma alpha, interfraternity council, boost w, varsity w, swimming club, german club, shifters

schall, jerald lee

poulding, ohio

pi kappa alpha
blue key, interfraternity council, witt-econ forum, kappa phi kappa

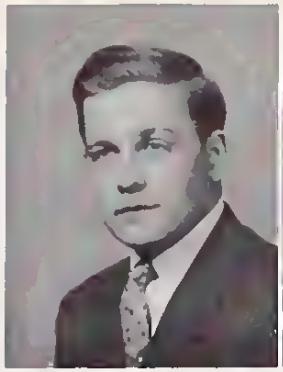

schaum, donald

springfield, ohio

schilling, evelyn e.

loncaster, ohio

gamma phi beta
sigma alpha iota, choir, ywca, lsa

schneiter, marjarie r.

louisville, kentucky

alpha delta pi
alpha lambda delta, tau pi phi, waa, ywca

schumacher, john h.

glen heod, new york

lambda chi alpha
tennis, lsa

semmons, marlene

sondusky, ohio

alpha xi delta
dramatics, tau kappa alpha, theta alpha phi

serviss, margaret joan

springfield, ohio

chi omega
ywca

shroyer, dean

troy, ohio

pi kappa alpha
football, basketball

smith, jack d.

ft. woyne, indiano

phi kappa psi
torch, art club, lso

smith, karl g.

elwood, indiana

delta sigma phi
varsity w, football

shaw, william edgar

evansville, indiana

phi gamma delta
kappa phi kappa, witt-econ forum

shnapier, philip m.

forest hills, new york

dorm league
blue key, basketball, track, varsity w, boost w, shifters, witt-econ forum

sisto, yolanda b.

oronge, new jersey

gamma phi beta
french club, art club, newman club, red cross, ywca, waa, spanish club

slusser, harlan j.

pond hill, pa.

dorm league
ymca, lsa

smiley, jerry

monhosset, n. y.

phi mu delto
art club

stegmier, suzanne

grand ropids, mich.

alpha delta pi
lsa, ywca, swimming club

stevenson, john b.

delphos, ohio

lambda chi olpha
kappa phi kappa, varsity w, football

stucky, david

dover, ohio

pi kappa alpha
basketball, varsity w, treas. frosh and soph classes, shifters, baast w (v-pres.)

studevant, jeanne k.

springfield, ohio

choir, lsa, ywca

sumner, carl c.

springfield, ohio

sweeney, joseph john

jersey city, n. j.

phi mu delta
newman club

teeter, charlotte m.

dayton, ohio

alpha xi delta
miss wittenberger 1950, homecoming queen 1950, waa, hockey club, swimming club, basketball club

terrell, dolores

springfield, ohio

delta zeta
theta eta kappa, phi sigma iota, westminster club, spanish club

thomas, carl e.

detroit, michigan

pi kappa alpha
blue key, tau kappa alpha, debate, interfraternity council, chairman political party

thompson, joan fox

blond, virginia

kappa delta
torch, lsa, ywca, irc

thornburg, harold e.

springfield, ohio

phi kappa psi
choir

tullis, verna louise

dayton, ohio

kappa delta
phi delta pi, theta alpha phi, waa (pres.), hockey, basketball club, ywca, band, dramatics, shifters

turley, norman

moorestown, n. j.

dorm league
witt-econ forum

unger, carol jean

olliance. ohio

gamma phi beta
theta eta kappa (pres.), ywca, alma mater co-chairman

vance, calvin f.

springfield, ohio

phi eta sigma, phi sigma iata, pi sigma alpha, french club

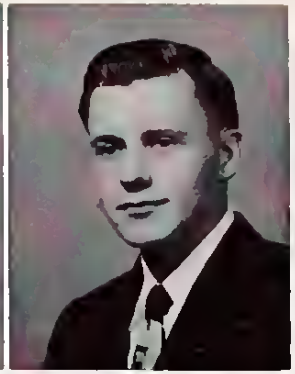

vely, victor g.

brooklyn, new york

dorm league
beta beta beta

wagschal, lois e.

rhinebeck, new york

alpha delta pi
choir, ywca, lsa

wallace, allen t.

columet city, illinois

lambda chi alpha

wallick, betty louise

dayton, ohio

alpha delta pi
arrow and mask (pres.), ywca, waa, wrc, lsa, torch

walsh, mary alice

doyton, ohio

alpha delta pi
pi delta epsilon, red cross, wittenberger, torch, ywca, theta eta kappa

wade, elizabeth

loroin, ohio

lsa, fmf

wagenheim, mary lou

wheeling, west va.

alpha xi delta
choir, dramatics, swimming, basketball, poetry club, spanish club, wwl

ward, mary suzanne

springfield, ohio

chi omega
shifters, theta eta kappa, student council

warren, e. evelyn

springfield, ohio

alpha xi delta
art club

weiford, e. louise

moorestown, n. j.

delta zeta
shifters, arrow and mask, wwl, waa, basketball club, hackey club, art club, swimming club, ywca

weir, marilyn

toledo, ohio

alpha delta pi
tau pi phi, theta eta kappa, waa, red cross, lsa, ywca, campus chest drive, religious emphasis week, wrc

wible,
lloyd a.

poughkeepsie, n. y.

phi mu delta
art club, baseball manager

wiegel,
ralph f.

springfield, ohia

delta sigma phi
student council, witt-econ forum

witthaft,
doris a.

chatham, new york

delta zeta
band, archestra, waa, lsa, basketball club, hackey club, softball club

wittlinger,
robert

philadelphia, pa.

dorm league
kappa phi kappa, lsa

walff,
mrs. shirley m.

daytan, ohia

delta zeta
student council, phi delta pi, waa, ywca, lsa, hockey club, basketball club

young,
margaret j.

bellefantaine, ahio

tau kappa alpha (pres.), archestra, varsity debate, wwl

youngblood,
marilyn

battle creek, michigan

gamma phi beta
art club, theta alpha phi, ywca, torch, wittenberger, lsa

zehr,
patricia mae

st. albans, new york

chi omega
lsa, ywca, theta eta kappa

seniors

not

photographed

alexander, philip bernard
bronx, new york

andrews, w.
landon, ohio

archer, richard t.
springfield, ohio

beakes, john william
springfield, ohio

belley, roger a.
lowell, mossachusetts

benges, claudia lau
detroit, michigan

bengston, marguerite e.
sidney, ohio

bihlmire, james m.
three ooks, michigan

blass, mary katherine
akron, ohio

boucher, mrs. molly ann
springfield, ohio

bristaw, lynn farest
lokewood, ohio

cain, r.
springfield, ohio

catan, alice m.
springfield, ohio

clibon, bert l.
denver, colorado

click, mrs. lavina
springfield, ohio

cline, oliver
urbono, ohio

conrad, kenneth c.
geneva, ohio

dayton, d.
marysville, ohio

depew, charles g.
glendole, missouri

dick, joe b.
springfield, ohio

engfer, ralph b.
toledo, ohio

evilsizor, darlene g.
springfield, ohia

garber, mrs. ila gertrude
springfield, ohio

gerber, james lee
dolton, ohio

gibson, allan
buffalo, new york

goering, paul frederick
lagansport, indiana

grieser, gertrude mildred
springfield, ohio

grimes, alton ore
springfield, ohio

hack, elizabeth m.
chicogo, illinois

hammond, william nelson
norwood, ohio

harrison, richard owen
columbus, ohio

hemry, robert
springfield, ohio

henry, charles a.
bellevue, ohio

holl, katherine ruth
springfield, ohio

hoover, ned fishel
dayton, ohio

horstmann, marilyn mae
columbus, ohio

kingston, george a.
daytona beach, fla.

kirsten, ronald frederick
cincinnati, ohio

lane, phyllis ann
ft. wayne, indiono

mc connaughey, mrs. elizabeth
springfield, ohio

marshall, william e.
springfield, ohio

mills, robert
springfield, ohio

mulford, s.
cedarville, new jersey

mulhalland, anthany f.
wapakoneta, ohio

murray, kermon
springfield, ohio

overhalser, g.
springfield, ohio

paal, robert
cleveland, ohio

potts, h.
springfield, ohio

pretsch, ernest paul
jamaica, new york

randalph, kathryn doris
ithoco, new york

rapkin, thomas dalton
e. liverpool, ohio

ratter, william frederick
chorleroi, po.

reibs, c.
northeost, pa.

reynolds, david t.
wooster, ohio

rockel, jahn david
springfield, ohio

rackhald, clayton douglas
springfield, ohio

rush, jeanne w.
springfield, ohio

shuirr, walter andrew
springfield, ohio

sovick, margaret grace
clairton, pa.

sperr, donald george
monroe, michigan

starkey, fronk lee
smithville, ohio

steffens, william m.
springfield, ohio

steele, thelma mae
springfield, ohio

stokes, mildred e.
kinsman, ohio

tiffany, mrs. esther a.
springfield, ohio

ujiie, shigeru s.
shoshone, wyoming

warren, evelyn,
springfield, ohio

warren, paul elwood
springfield, ohio

webb, thomas powell
maplewood, n. j.

weiskotten, mrs. evelyn h.
richmond hill, n. y.

weiskatten, robert f.
richmond hill, n. y.

westfall, paul logan
springfield, ohio

winter, james
springfield, ohio

waellner, davis
cincinnoti, ohio

wright, mrs. martha
springfield, ohio

zimmer, fred paul
doyton, ohio

ziska, earle
cleveland, ohio

arrow and mask

senior women's honorary

faculty advisors

miss hulda sallee, dean of women
miss margaret kantzer
miss georgia mc pherson

active members

betty wallick, pres.
margaret richards, v-pres.
marilyn mitchell, sec.
jean dickey, treas.
janet hart
lou weiford

honorary members

mrs. clarence c. staughton
mrs. rees edgar tullass

skull and chain

senior men's honorary

faculty members

dr. clarence c. staughton
dr. w. emerson reck
wendell c. nystrom
ralston c. thompson

active members

loyal bishop
richard eisemann
paul grimm
jerry janosek
guby lado

directors

directing the academic and financial activity af the callege are dr. w. emersan reck, m.a., ll.d., vice president and general secretary (left); dr. raland c. matthies, j.d., treasurer and veterans caardinatar (right); representing the baard af directars are the afficers (belaw) elected june 1951 (left ta right) dr. d. bruce yaung, secretary; mr. g. daltan myers, vice-chairman; dr. atta k. jensen, chairman; and dr. raland c. matthies, treasurer.

deans

advising and aiding students in all phases of college life is john n. stauffer, m.a., dean of students.

coordinating and directing every aspect and department of wittenberg is dr. wendell c. nystrom, ph.d., dean of the college and director of the summer school.

assisting students with college adjustments and directing women's activities is miss hulda sallee, a.b., assistant dean of students.

admissions

selecting future wittenbergers is the responsibility af richard c. haefler, a.b., b.d., secretary of admissions (left) and his staff (below).

registration

all scheduling and recording of grades are under the capable directian of miss helen dyer, a.b., registrar (left) and her staff (below).

business

administering college funds is the duty of mr. lauis h. fitch, a.b., ll.b., business manager (extreme left) and mrs. daisy affutt, ossistant business monager (left).

finance

of utmost importance is the work done concerning the college budget by mr. earl h. marshall, contraller (right) and the financial staff (extreme right).

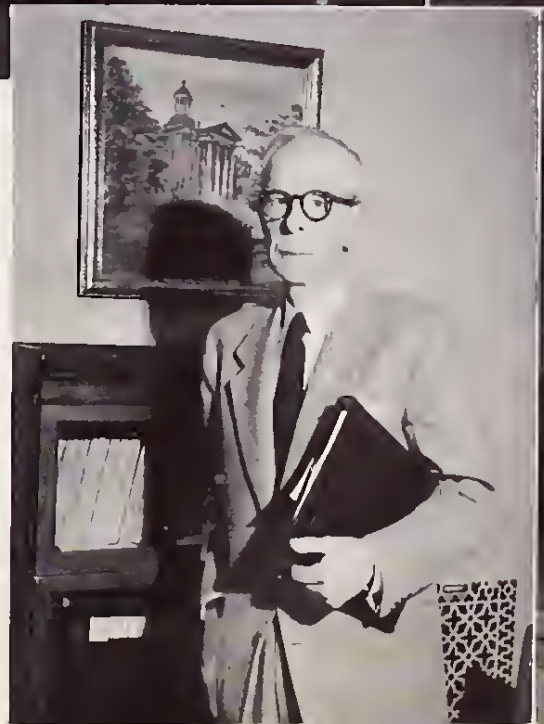

public relations

the tasks of publicising the college and extending the scope of wittenberg's influence are efficiently undertaken by mr. k. g. lind, a.b., m.a., college editor (left) and mr. william maurice, b.s. in ed., ml., alumni secretary (right) ond mr. gordan c. lund, a.b., director of publicity, and his staff members, mrs ruth miller and jim ehrle. (abave).

(left) mrs. alga smith, secretary to dr. emerson reck; (right) mrs. hazel van haazier, secretary to dr. clarence staughtan.

supervising college counseling and vocational placement, also a key figure in industrial relations at wittenberg, is dr. gerold l. saddlemire, ed.d.

alma mater queen

each spring the wittenberg women's league naminates three candidates for alma mater queen an the basis of personality, campus activities, and scholarship • with torch bearers jean miller and jan hart, marilyn mitchell was elected to reign aver the 1951 alma mater pageant • marilyn, a junior af louisville, kentucky, is a fine arts major and the president af alpha delta pi sorarity.

alma mater pageant

with "reminiscence" os its theme, the 1951 olmo moter pogeont presented dances characteristic of the first five decades of the twentieth century • the program, under the co-choirmonship of edith kellar and caral unger, was presented on the afternoon of june 2 • it began with the crawning of the new alma mater queen by last year's queen, helen snyder • tnen wamen enrolled in the variaus service caurses af the physical education department presented the colorful costumed dances • the callege orchestra accampanied the performance.

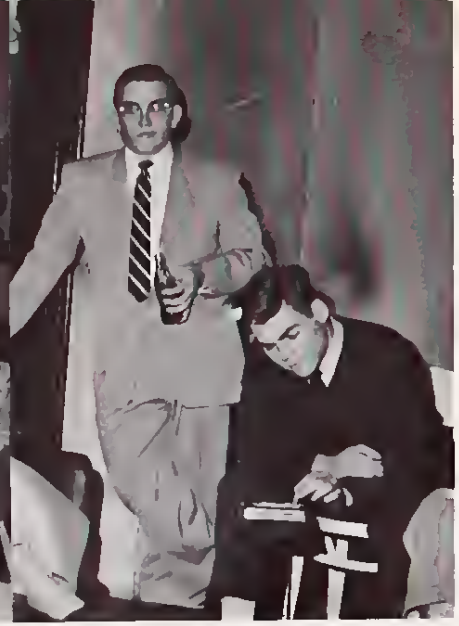

hazen forum

with a $200 grant from the hazen foundation and another $200 from the college, wittenberg was one of forty colleges to participate in the three-fold program to further student-faculty relations:

1—to provide funds for informal entertainment and meetings of freshman and sophomores in faculty homes;

2—to provide funds for the cost of refreshments at a series of eight monthly meetings of student-faculty discussion groups to which juniors and seniors are invited;

3—to pay a portion of the expense of baby sitting at faculty homes so to permit greater participation by younger faculty members in student-sponsored events.

the hazen forums, discussion groups for juniors, seniors, and faculty, have proven singularly successful as an informal, informative exchange of thought • all phases of campus life have been discussed, and the meetings were distinguished by their candidness, frankness, and sincerity of expression.

directing the hazen forums are: ed abbott, marilyn beattie, gabby lado, jack rockel, bob mills, dean sallee, dean stouffer, rev. krueger, and dr. f. j. schrag.

class officers 1953

(left ta right) jerry smiley, vice president; edie brawn, secretary; tam be miller, president; mame shaman, treasurer; and dave wappner, sergeant at arms.

akerberg, narma

racky river, ohio

alpha xi delta
panhellenic cauncil, theto eta kappa (v-pres.), wwl cabinet, shifters

berndsen, jayne ann

lakewood, ohio

alpha delta pi
ywca, lso

bawen, rabert edward

erie, pennsylvania

phi mu delta
varsity w, swimming

brubaker, margery ann

eatan, ohio

gammo phi beta
ywca, waa, wwl, compus chest drive, basketball club, shifters

behlen, eugene

glen ridge, new jersey

alpha tau amega
art club, wittenberger (co-editor), pick and pen, pi delta epsilan

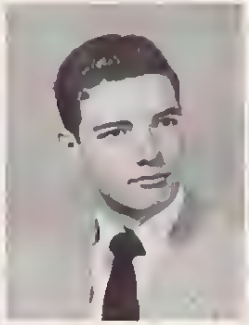

bishap, rager martin

wadsworth, ohio

lambda chi alpha
faatball, varsity w

brixner, jerame f.

rachester, new yark

darm league
track

bruney, jaanne

springfield, ohio

theta eta kappa

beight, charles r.

yaungstown, ohia

pi kappa alpha
choir

baatman, thamas e.

johnson city, tenn.

phi gamma delta
football, swimming

brawn, edith

maple heights, ohio

chi amega
waa, cheerleader (co-capt.), wwl, student cauncil, shifters, yw-co, frosh and soph class officer

buehner, alfred richard

cleveland, ohia

pi kappa alpha
choir, student cauncil, lso, ymca

be miller, thamas m.

evansville, indiana

alpha tau omega
interfraternity council (v-pres.), pres. jr. class, shifters, tau kappa alpha, varsity debate, v-pres. frosh class

bahn, darathy

dayton, ohio

delta zeta
red cross, debate, lsa, ywca, wwl

brawn, marianna

london, ahia

gamma phi beta
theta eta kappa, yw-ca, lsa

clarihew, nancy beryl

west englewood, n. j.

chi omega
wittenberger (co-editor), waa, torch, pi delta epsilon, lsa, basketball club, shifters

cae, ja anne

canfield, ohio

alpha delta pi
wittenberger, theta eta kappa, ywca, shifters

dickes, donald d.

canton, ohio

alpha tau omega
choir, wittenberger, witt-econ forum

douglas, john h.

buffalo, ohio

lambda chi alpha

drake, marlin russell

alliance, ohio

dorm league
student council, german club, lsa, ymca, fmf

ehler, barbara jean

dayton, ohio

gamma phi beta
phi delta pi, waa, lsa, ywca, shifters

eisenberg, dorothy d.

winchester, virginia

alpha xi delta
student council, ywca, phi sigma iota, lsa

emch, nancy lou

toledo, ohio

alpha delta pi
waa, wwl, ywca

faust, richard f.

springfield, ohio

alpha tau omega
track

fisher, joan wilsan

marristown, n. j.

gamma phi beta
torch, wwl, ywca

fisher, kathryn ann

lima, ohio

gamma phi beta
phi delta pi, ywca, waa

frankman, john frederick

greenville, ohio

lambda chi alpha
band, orchestra

frazier, richard glenn

zanesville, ohio

lambda chi alpha
band, choir, german club, ymca, lsa

frease, joanne ruth

miamisburg, ohio

lsa

friend, caralyn

accident, maryland

kappa delta

gillen, marilyn jeanne

paulding, ohio

gamma phi beta
art club, cheerleader, ywca

grade, corrine ann

dearborn, michigan

alpha delta pi
debate, ywca, lsa

gunsett, jahn william

van wert, ohio

phi gamma delta
varsity w, boost w, witt-econ forum, football

herzel, jo anne

dayton, ohio

alpha delta pi
spanish club, french club, basketball club, waa, ywca

hoaver, shirley alice

akron, ohio

gamma phi beta
sigma alpha iota, choir

juergens, mary m.

springfield, ohio

alpha delta pi
newman club, spanish club, basketball club, theta eta kappa, red cross

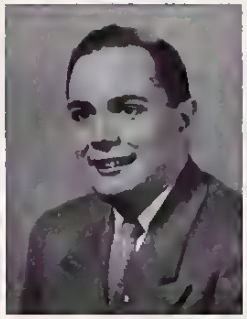

hayes, charles e.

ridge park, illinois

phi kappa psi
torch, irc, lsa, la tertulia

hillgreen, sonja

alliance, ohia

chi omega
swimming, ywca, art club, theta eta kappa

hunt, milton s.

washington, d. c.

lambda chi alpha

kerrick, jahn william

findlay, ohio

dorm league
phi eta sigma, debate, german club, tau kappa alpha, band, orchestra, ymca, lsa

heath, harvey leroy

meadville, pa.

alpha tau omega
witt-econ forum, shifters

hirtzinger, terry russell

springfield, ohio

lambda chi alpha

hurst, dorothy jean

rockford, illinois

choir

kikuchi, pally yasuko

allentown, pa.

irc, lsa, ywca, fmf

herron, jaan virginia

cleveland, ohia

delta zeta

hischka, wilma jean

toledo, ohio

delta zeta
phi delta pi, beta beta beta, band, lsa, ywca, choir, wrc, waa

johnston, mary kathleen

springfield, ohio

kinnison, william a.

springfield, ohio

delta sigma theta
debate, tau kappa alpha, roger williams club, ymca, french club

klive, visvaldis v.

springfield, ohio

fmf, lsa, cosmopolitan club

katila, kathleen h.

brookville, ohio

delta zeta
lsa, band, orchestra, engineering science club

lewis, herbert lane

lima, ohio

dorm league
fmf

marhanka, charles f.

springfield, ohio

dorm league
spanish club, french club, engineering science club

knudten, anne j.

trenton, new jersey

kappa delta
ywca, lsa, french club

krenz elenore marie

bedford, ohio

sigma alpha iota, lsa, choir, fmf, orchestra, art club

liggett, james starer

columbus, ohio

phi kappa psi
pi delta epsilon, torch, witt-econ forum

martin, joyceann

springfield, ohio

alpha delta pi
lso, ywca, french club

kabelt, marvin willis

uhrichsville, ohio

lambda chi alpha
boost w, varsity w, football, track

larkin, rebecca e.

mowrystown, ohio

alpha delta pi
phi sigma iota, spanish club, french club

lincaln, norman gene

springfield, ohio

delta sigma phi
choir, interfraternity council, debate, tau kappa alpha

matchinski, frederick a.

fairborn, ohio

phi kappa psi
irc

koch, cleva marie

detroit, michigan

sigma alpha iota, wittenberger

larson, beverly j.

detroit, michigan

gamma phi beta
lsa, ywca, theta eta kappa, wittenberger

lininger, charles w.

von wert, ohio

phi mu delta
red cross

matheny, nancy carolyn

springfield, ohio

kappa delta
choir

mattern, conrad charles

youngstown, ohio

pi kappa alpha
witt-econ forum, band, phi mu alpha, lso, ymca, interfraternity council

moore, john wellman

roselle park, n. j.

alpha tau omega
witt-econ forum, choir, interfraternity council

ostrom, betty jo

springfield, ohio

alpha delta pi
pi delta epsilon, lsa, ywca, waa

roberts, sara lou

mowrystown, ohio

alpha delta pi
ywca

merzke, william john

pittsford, new york

phi gamma delta
engineering science club, canterbury club

myers, kathryn joyce

dayton, ohio

alpha delta pi
a cappella choir, dramatics, theta eta phi, lsa, ywca, theta eta kappa

parnell, edward g.

dayton, ohio

dorm league
lsa

rohrer, phillis mae

wadsworth, ohio

alpha delta pi
theta eta kappa, ywca

metz, nellie

mingo, ohio

nielsen, karen edith

wadsworth, ohio

kappa delta
choir

randell, neil alan

new york, new york

phi kappa psi
track, varsity w, boost w, torch, basketball, art club

rossing, martha ann

argyle, wisconsin

miller, patricia ann

alliance, ohio

alpha xi delta
choir, ywca, lsa, waa, torch, wittenberger, art club

olson, carolyn mary

rochester, new york

gamma phi beta
spanish club, theta eta kappa, wittenberger, ywca

reel, kenneth david

canton, ohio

dorm league
engineering science club, red cross

safford, donald e.

warren, ohio

pi kappa alpha
choir, lsa

klive, visvaldis v.

springfield, ohio

fmf, lsa, cosmopolitan club

kotila, kathleen h.

brookville, ohio

delta zeta
lsa, band, orchestra, engineering science club

lewis, herbert lane

lima, ohio

dorm league
fmf

marhanka, charles f.

springfield, ohio

dorm league
spanish club, french club, engineering science club

knudten, anne j.

trenton, new jersey

kappa delta
ywca, lsa, french club

krenz elenore marie

bedford, ohio

sigma alpha iota, lsa, choir, fmf, orchestra, art club

liggett, james storer

columbus, ohio

phi kappa psi
pi delta epsilon, torch, witt-econ forum

martin, joyceann

springfield, ohio

alpha delta pi
lso, ywco, french club

kobelt, marvin willis

uhrichsville, ohio

lambda chi alpha
boost w, varsity w, football, track

larkin, rebecca e.

mowrystown, ohio

alpha delta pi
phi sigma iota, spanish club, french club

lincaln, norman gene

springfield, ohio

delta sigma phi
choir, interfraternity council, debate, tau kappa alpha

matchinski, frederick a.

fairborn, ohio

phi kappa psi
irc

kach, cleva morie

detroit, michigan

sigma alpha iota, wittenberger

larson, beverly j.

detroit, michigan

gamma phi beta
lsa, ywca, theta eta kappa, wittenberger

lininger, charles w.

van wert, ohio

phi mu delta
red cross

matheny, nancy caralyn

springfield, ohio

kappa delta
choir

mottern, conrad charles

youngstown, ohio

pi kappa alpha
witt-econ forum, band, phi mu alpha, lsa, ymca, interfraternity council

moore, john wellman

roselle park, n. j.

alpha tau omega
witt-econ forum, choir, interfraternity council

ostrom, betty jo

springfield, ohio

alpha delta pi
pi delta epsilon, lsa, ywca, waa

roberts, sora lou

mowrystown, ohio

alpha delta pi
ywca

merzke, william john

pittsford, new york

phi gamma delta
engineering science club, canterbury club

myers, kathryn joyce

dayton, ohio

alpha delta pi
a cappella choir, dramatics, theta eta phi, lsa, ywca, theta eta kappa

parnell, edward g.

dayton, ohio

dorm league
lsa

rohrer, phillis mae

wadsworth, ohio

alpha delta pi
theta eta kappa, ywca

metz, nellie

mingo, ohio

nielsen, karen edith

wadsworth, ohio

kappa delta
choir

randell, neil alan

new york, new york

phi kappa psi
track, varsity w, boost w, torch, basketball, art club

rossing, martha ann

argyle, wisconsin

miller, patricia ann

alliance, ohio

alpha xi delta
choir, ywca, lsa, waa, torch, wittenberger, art club

olson, carolyn mary

rochester, new york

gamma phi beta
spanish club, theta eta kappa, wittenberger, ywca

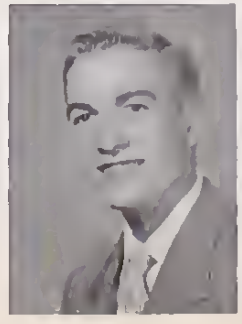

reel, kenneth david

canton, ohio

dorm league
engineering science club, red cross

sofford, donald e.

warren, ohio

pi kappa alpha
choir, lsa

schaefer, gene r.

bradenton beach, fla.

phi gamma delta
wittenberger, boost w, la tertulia, band
theta alpha phi

schatt, victor h.

tray, new york

phi mu delta
basketball, baseball, boost w, lsa

shue, patricia ann

shillington, pa.

alpha delta pi
waa, theta eta kappa

snider, wilmer lee

new carlisle, ohio

choir

schiereck, richard clyde

berkeley heights, n.j.

delta sigma phi
boost w

schatz, barbara j.

detroit, michigan

alpha delta pi
theta eta kappa, ywca

shuman, margaret jane

springfield, ohio

kappa delta
ywca, lsa, red cross, art club

saderling, nina

chicago, illinois

gamma phi beta

schmeding, rabert w.

ft. wayne, indiana

lambda chi alpha
pick and pen, kappa phi kappa, beta beta beta, student council

schreiber, rabert j.

canfield, ohia

phi gamma delta
student council, debate, varsity swimming, campus chest drive, tau kappa alpha

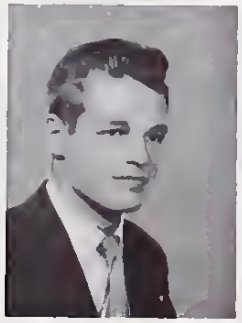

smith, elbert g.

springfield, ohia

alpha tau omega
basketball

stacy, john curtis

new springfield, ohia

dorm league
pick and pen, phi eta sigma, chapel council, lsa, wrc, choir

schoman, marilyn ann

canton, ohio

alpha delta pi
shifters, band, wittenberger, torch, waa, lsa, ywca

schulz, a. marie

greenwich, conn.

chi omega
pi delta epsilon, waa, ywca, lsa, theta eta kappa, wittenberger (bus. man.)

smith, gertrude l.

wheeling, west va.

chi omega
theta eta kappa, choir, swimming club, ywca, pi nu

staker, florence m.

portsmouth, ohio

kappa delta
debate, band, german club, waa

stoll, martha l.

toledo, ohio

alpha delta pi
wao, ywca, chair, torch

treffinger, thalia mae

canfield, ohio

gamma phi beta
torch, pi delta epsilon

walz, janet lucille

ashland, ohio

gamma phi beta
cheerleader

wilson, jayce marilyn

springfield, ohio

alpha delta pi
choir, lsa, red cross

streich, marjary

milwaukee, wis.

delta zeta
psi chi (pres.), beta beta beta, alpha lambda delta, student council, ywca, lsa, wittenberger

tussing, jean

timberville, virginia

delta zeta
lsa, ywca

weimer, mary frances

youngstown, ohio

gamma phi beta
pan-hellenic council, student council, ywca, lsa, wwl, shifters

waad, shirley lee

springfield, ohio

lsa, fmf

theabald, edith eileen

south solon, ohio

delta zeta
art club, alpha lambda delta, ywca, lsa

wade, lois irene

longview, washington

alpha delta pi
student council

williams, ernestine ruth

rockford, illinois

kappa delta
alpha lambda delta, phi sigma iota, lo tertulia

woodard, ralph emerson

springfield, ohio

thompsan, ranald

fairborn, ohio

delta sigma phi

walrath, patricia

rochester, new york

gamma phi beta
ywca

wilson, electa mae

springfield, ohio

yoder, stanley everett

ann arbor, michigan

lambda chi alpha
lsa, ymca, wrc, torch

ajango,
helmut
indianapolis, indiana

balke,
jean
youngstown, ohio

barber,
mrs. mary f.
s. charleston, ohio

barrett,
b.
west liberty, ohio

beard,
james joy
springfield, ohio

binnig,
william louis
springfield, ohio

brigham,
edwin richard
toledo, ohio

corey,
keith jerome
ft. wayne, indiana

chee,
darwin o.
british guiana, s. a.

clements,
howard brush
e. cleveland, ohio

cooley,
fred chester
northport, new york

cowen,
gerald patrick
loudonville, ohio

cracker,
bernard wm.
springfield, ohio

dietrich,
j.
dayton, ohio

doud,
mary-ellen
ney, ohio

drehs,
mary w.
reading, pa

driscoll,
jack lamar
springfield, ohio

juniors not photographed

dunne,
lloyd
springfield, ohio

ervin,
norman chas.
ft. thomas, ky.

euering,
lee james
springfield, ohio

finley,
john honcher
springfield, ohio

fraelich,
robert edward
pittsburgh, pa.

gilmore,
donald
indianapolis, indiana

gustafson,
elmer i.
springfield, ohio

hagle,
loralie,
houston, texas

hammond,
louis eugene
springfield, ohio

haudenschilt,
carol a.
pittsburgh, pa.

heard,
william j.
cleveland, ohio

henry,
charles keller
springfield, ohio

henry,
nelson
dayton, ohio

herzog,
robert neal
springfield, ohio

hosier,
cora emily
cincinnati, ohio

hulsizer,
james william
springfield, ohio

janes,
robert melvin
springfield, ohio

kaitschuk,
william john
chicago, illinois

kienholz,
paul john
columbus, ohio

la benda,
danald robert
detroit, michigan

lamborn,
james wasson
springfield, ohio

mc ginnis,
edwin o.
springfield, ohio

moistner,
james arthur
richmond, virginia

morris,
franklyn k.
louisville, ky.

morris,
william henry
forest hills, n. y.

murphy,
robert allan
springfield, ohio

neda,
donna louise
charleroi, pa.

newell,
eugene w.
dunkirk, new york

perry,
dorothy louise
beaver falls, pa.

potts,
fred dauglas
springfield, ohio

rankin,
robert edward
fairborn, ohio

rabe,
p.
youngstown, ohio

rucker,
calvin edward
springfield, ohio

rugh,
john paul
charleroi, pa.

schmidt,
ernest
philadelphia, pa.

juniors not photographed

schoenberg,
hons werner
springfield, ohio

scatt,
kenneth e.
dayton, ohio

scribner,
w.
springfield, ohio

semler,
melvin eugene
fairborn, ohio

stinnett,
eugene e.
jamestown, n. y.

trainar,
narma eloise
springfield, ohio

turner,
charles w.
coshocton, ohio

walker,
alen charles
minerva, ohio

wappner,
david martin
mansfield, ohio

wehn,
carl
cleveland hts., ohio

whitmore,
eddie paul
greenville, ohio

williams,
david ross
ft. mitchell, ky.

willioms,
john b.
springfield, ohio

williams,
margaret l.
manheim, pa.

wyott,
mary ellen
deer park, ohio

zbinden,
hans-otto
philadelphia, pa.

zimmann,
gertrud c.
dayton, ohio

blue key

nationol organization of scholarship and leodership

faculty advisor

dr. a. e. patmos

active members

ski weiskotten, pres.
ed abbott, v-pres.
bab badertscher, sec.
ken sover, treas.
loyal bishop
jack flinner
art neilsen
jerry schall
phil shnapier
carl thomas
fred zimmer

pick and pen

honor society for juniar men

active members

gene behlen
jim colemon
jack flinner
bob schmeding
john stacy

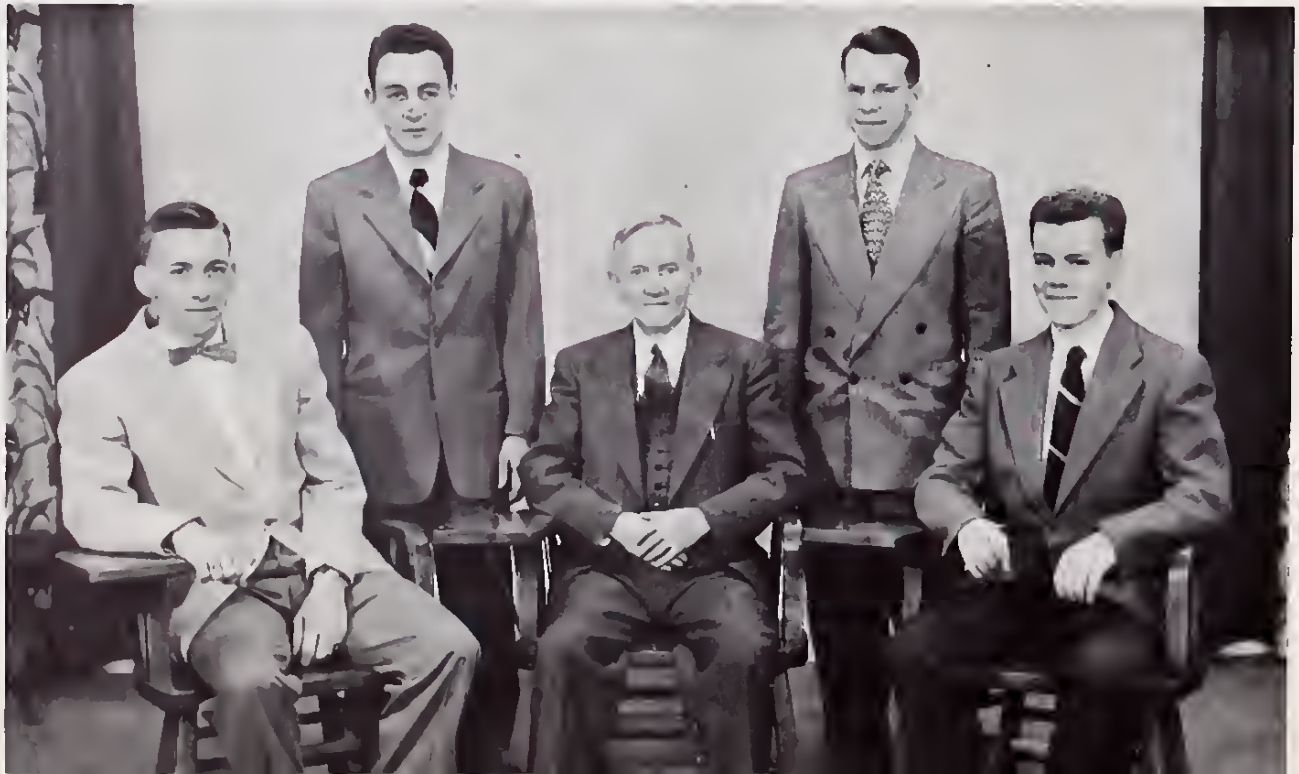

bavendam,
mrs. v.
springfield, ohio

buchholz,
john mark
roseville, ohio

clingman,
david harold
springfield, ohio

cook,
james lee
new carlisle, ohio

dewimitt,
c.
doyton, ohio

eakins,
r.
springfield, ohio

hackengar,
r.
springfield, ohio

laybourne,
george thomas
springfield, ohio

lintz,
c.
springfield, ohio

mc knight,
william e.
pittsburgh, pa.

magaw,
frank alonzo
springfield, ohio

marsh,
s.
springfield, ohio

miller,
james mc lean
springfield, ohio

nishikawa,
s.
japan

oda,
taizo
jopon

parr,
wilma r.
springfield, ohio

ransom,
georgia t.
wilberforce, ohio

seagren,
b.
springfield, ohio

snyder,
henry robert
chicago, illinois

stillwell,
roger w.
springfield, ohia

stull,
james ramon
youngstown, ohio

taira,
eiki
okinawa

taylor,
bertha starr
springfield, ohio

tillinghast,
b.
springfield, ohio

vincent,
mrs. b.
springfield, ohio

votaw,
lawrence o.
springfield, ohio

walter,
mrs. l. jane
la grange, indiana

woodburn,
james. d.
urbono, ohio

unclassified students

huber,
sarah jane
de graff, ohio
delta zeta
sigma alpha iota (pres.), band, arrow and mask, choir

rose,
joanne
wilmette, illinois
alpha xi delta

varsity night

sponsored by the interfroternity council and the department of speech, the seventeenth onnual varsity night was held in the field house on saturdoy, april 26 • 350 men porticipated in a series of nine acts • the winning cup was presented to the darm league for their interpretation of "an american folklare."

alpha tau omega

an interpretation of "to a contemporory bunkshooter"

beta theta pi

you can't win

delta sigma phi

life goes to wittenberg

lambda chi alpha

a world of two complexions

phi gamma delta

springfield, d. c.

phi kappa psi

fete de paris

phi mu delta

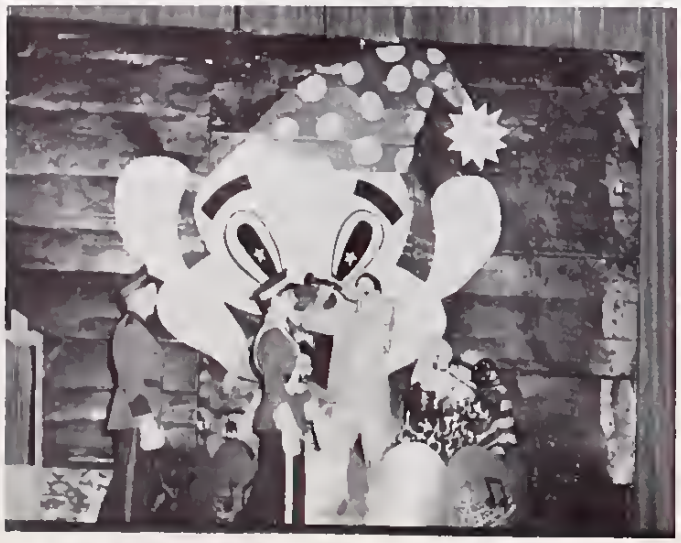

toymaker's dream

pi kappa alpha

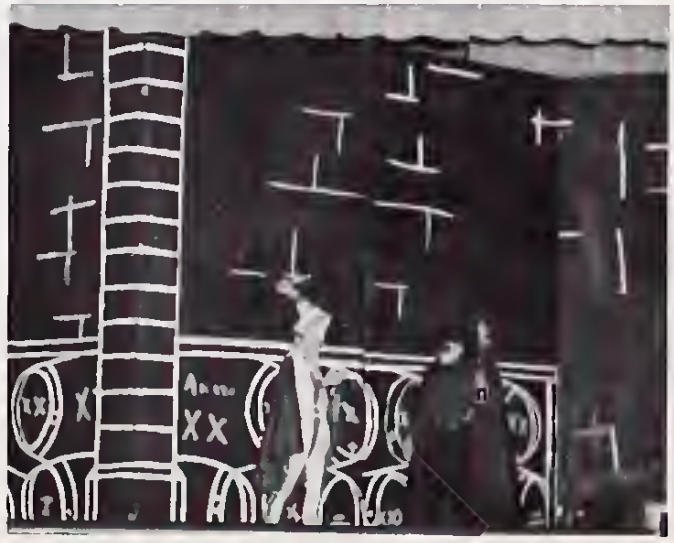

pae and pantamime

convocations

every manday marning at ten a'clack, wittenbergers attend a convocatian program • amang the unique perfarmances this year, was that af blanche yurko, a pravocative actress • miss yurka, born in bohemia, but raised in minnesata, presented aral selectians fram the classic and contemporary theater • these included shakespeare, maliere, and oscar wilde.

miss wittenberger

miss jenny lynn, senior of worren, ohio, wos chosen to reign as miss wittenberger of 1952, from among ten candidates chosen by mr. jon whitcamb, nationally famous artist and mogazine illustrator • as a new methad af election this year, the candidates were naminated by pi delta epsilon, campus journalism fraternity, fram a list of thirty photogenic co-eds suggested by the co-editars af the wittenberger.

miss lynn, a graduate of stephens junior college, columbia, missauri, transferred ta wittenberg in 1950 • she is majaring in business odministration and is a member of the chi omego sorority.

nominees

miss sue ward

miss solly koehler

miss lou weiford

miss jean degenhard

miss betty wallick

miss jo anne coe

miss julie fraunfelter

miss biddie fritz

miss edith kellor

blair hall

built in 1927, blair hall is wittenberg's center of artistic talent · the little theatre, the modern radio broadcasting studio, and the spacious fine arts laboratory supplement its many classrooms.

fine arts

professor rolston thompson, o.b., m.f.a., head of the department (left); mrs. frey; professor thompson; professor elmo c. jurkot, o.b., b.s., m.o.; and professor james brownson, b.s. in ed., m.a. (below).

art club

officers

marilyn youngblood, pres.
lynn gillen, sec.-treas.

members

art majors and minors

speech

(left ta right) dr. g. vernan kelley, a.b., m.a., j.d.; dr. paul r. brees, a.b., m.a., ph.d.; rev. nathan harter.

biography

dr. paul f. blaamhardt, ph.d., head of the department (left).

education

(left to right) mr. j. ellero slaymaker, b.ed., a.b., m.a.; miss margaret kantzer, m.a.; miss thelma a. dunn, a.b., m.a.; miss huldo sallee, a.b.; dr. wendell c. nystrom, ph.d., head of the department; mrs. john bennett ham, b. mus., b.s., m.a.

kappa phi kappa

national educational fraternity

faculty advisor

mr. john e. slaymaker

faculty members

dr. wendell c. nystrom
mr. john n. stouffer
dr. g. vernon kelley
dr. raymond l. krueger
dr. melvin h. laatsch
mr. howard e. maurer
dr. gerald l. saddlemire
mr. ralston c. thompson

active members

dove orr, pres.
duane lantz, v-pres.
bill shaw, sec.-treas.
willis armstrong
chuck depew
george mourouzis
arthur nielsen
don olt
bill pansing
jerald scholl
bob schmeding
joe slusser
john stevenson
calvin vance
bob wittlinger

study in the field af physical sciences are centered araund carnegie hall, which was completed in 1908 · a combination greenhause and animal house has recently been added to further facilitate experimentation and research.

carnegie hall

dr. william c. beaver, ph.d., head of the biology department (below left); dr. emmett t. bodenberg, ph.d., and professor gorwood a. braun (below center); dr. lincoln stewart, ph.d., head of the geology and geography departments (below right).

beta beta beta

national biology fraternity

faculty advisor

dr. william c. beaver, treas.

faculty member

dr. e. t. bodenberg

active members

jim hoch, pres.
vic vely, v-pres.
gail niethamer, sec.
marg bengston
wilma hischka
virginia pioch
jean reincke
bob schmeding
marjory streich

natural sciences

physics

dr. orthur l. lutz, b.s., m.s., ph.d., head af the department, and prafessor jomes e. dueker, b.s., m.s. (left)

engineering science

professor frank d. white, a.b., m.a., head of the department (left).

engineering science club

faculty advisars

dr. a. l. lutz
mr. james dueker
mr. f. d. white

active members

william ratter, pres.
helmut ajanga, v-pres.
kathy mallett, sec.
ja giessler, treas.
bob adams
niles aume
charles buchy
bob edsinger
bob everhart
jahn finley
jack flinner
dick freeman
marty gehner
russell hixan
charles marhanka
bill maute
ken reel
frank rinne
bill roberts
john schlump
clyde woodard
ralph woadard

hanorary members

dr. stanley hanley
dr. charles g. shatzer
dr. e. a. weaver

witt-econ forum

faculty advisor

mr. e. a. patmos

active members

connie mattern, pres.
jerry carey, v-pres.
jack moore, sec.
jerald schall, treas.
ed abbott
ade budlong
gene burk
don dickes
john gunsett
howard jones
paul klosinski
robert kroll
jim liggett
keith miller
bill ruhe
barbara schatz
william shaw
phil shnapier
norman turley
betty vanzandt
ralph weigel

economics

(left to right) robert p. schultz, assistant professor of economics; elliott watson, m.a., a.b., m.a., assistant professor of economics; and adrian e. patmos, a.b., m.a., head of department.

koch hall

a modern fireproof building completed in 1927, koch hall contoins a chemistry library with more than 1,500 volumes, an auditorium with a seoting capocity of 200, and a complete machine shop.

chemistry

(left ta right) dr. j. wayland margan, a.b., ph.d.; dr. h. m. curry, ph.d.; and dr. jahn w. barker.

theta chi delta

national professional chemistry fraternity

faculty members

dr. jahn w. barker
dr. j. wayland margan

active members

ken sauer, pres.
gail niethamer, v-pres.
ann mellerud, sec.
jack flinner, treas.
phil alexander
marg bengston
dave orr
mimi recker

dr. jahn w. barker, b.s., m.s., ph.d., head af the department

psychology

(left to right) dr. gerald l. saddlemire, ed.d.; dr. george j. dudycha, a.b., m.a., ph.d., head of department; mr. john n. stauffer, m.a.; mr. ronald h. roselius.

psi chi

national psychology honorary

faculty advisor

dr. george dudycha

faculty members

dr. raymond krueger
dean john stauffer

active members

marjory streich, pres.
gail niethomer, v-pres.
virginia piach, sec.
ski weiskotten, treas.
phil alexander
marilyn fifer
jim hoch
connie mattern
gene newell
mary weimer
evelyn weiskotten

recitation hall

impressive recitation hall, the second building on wittenberg's campus, erected in 1884, houses the offices of the president, the administrative offices, and the college chapel · a recent addition contains a modern official board room and additional offices.

political science

dr. harald k. hossom, a.b., m.f.s., ph.d., assistant prafessor of political science.

dr. melvin henry laatsch, a.b., m.a., ph.d., head of department of political science

history

dr. benjamin h. pershing, a.b., b.d., m.a., ph.d., d.d.,

cosmopolitan club

faculty advisor

dr. b. h. pershing

faculty members

dr. melvin laotsch
dr. and mrs. robert remsberg
dr. and mrs. snyder
miss huldo sollee
mr. and mrs. john n. stauffer
dr. and mrs. clarence stoughton

officers

ruth zimmerman, pres.
hans schoenberg, sec.
polly kikuchi, treas.

mathematics

dr. raymand l. krueger, a.b., m.a., ph.d.

business administration

dr. daniel t. krauss, b.s., j.d., head of the department; professor r. m. vanmetre, mrs. randall m. kline, a.b., m.a.

tau pi phi

honorary commerce fraternity

faculty advisor

dr. daniel t. krauss

faculty members

mrs. randall kline
mr. louis h. fitch
dr. a. a. patmos

active members

howard jones, pres.
cliff lowum, v-pres.
carl knoedel, sec.-treas.
paul hui, sgt. at arms
dick brandt
bob davis
don dickes
jim gerber
john gunsett
ned hoover
bob jones
jim liggett
connie mottern
marjarie schneitar
marilyn weir

dr. john w. ostrom,

english

(left to right, seated) miss georgia h. macpherson, a.b., m.a.; dr. john w. ostrom, a.b., m.a., ph.d., head of the department; dr. william coyle, b.s., m.a., ph.d.; (left to right, standing) professor don w. osborne, b.ed., m.a.; professor lawrence e. snyder, a.b., b.d., m.a.; professor karl g. lind, a.b., m.a.

languages

(left to right) miss georgia h. mac pherson, a.b., m.a.; dr. melitta gerhard, ph.d.; miss frances maud hanchell, a.b., m.a.

spanish club

faculty advisor

miss frances honschell

officers

gene schaefer, pres.
juan acuna, v-pres.
barbara dickerson, sec.

delta phi alpha

national german fraternity

faculty advisor

dr. gerhard

faculty member

dr. robert remsberg, v-pres.

active members

paulis birznieks, pres.
martha rossing, sec.
hans zbinden, treas.
george brand
mary drehs
william kerrick
al kingston
clem meyer
frank morris
arlington rehrig

phi sigma iota

national romance languages fraternity

faculty members

dr. robert remsberg, v-pres.
miss georgia mc pherson, corres. sec.
miss frances honchell

active members

barbara gover, pres.
ernestine williams, sec. treas.
willis armstrong
dorothy eisenberg
jo anne herzel
mary juergens
rebecca larkin
joan miller
margaret richards
hans w. schoenberg
dolores terrell
calvin vance

associate member

mrs. randall kline

home economics

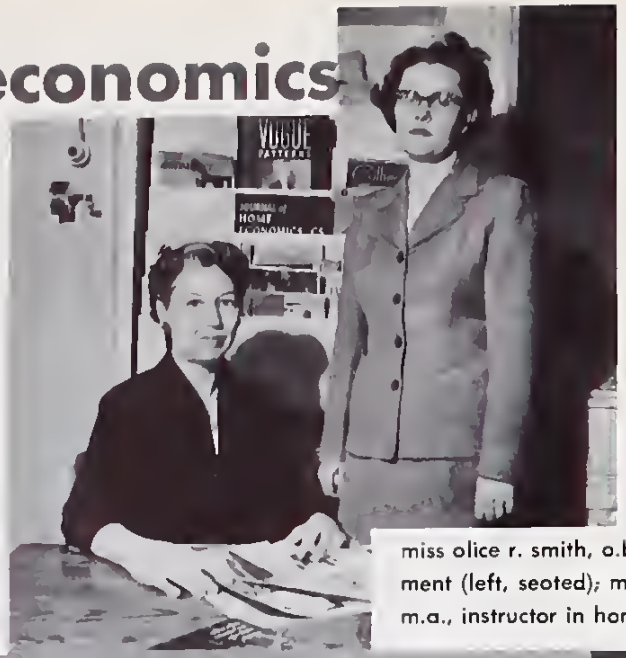

miss olice r. smith, o.b., m.s., head of the department (left, seated); miss morgoret l. loudenbock, m.a., instructor in home economics (standing).

theta eta kappa

home economics

faculty advisars

miss margaret loudenback
miss alice smith

active members

carolyn burke, pres.
norma akerberg, v-pres.
joanne bruney, sec.
ladine bales, treas.
jeane hartman
carol allebaugh
jo ann cae
ellen gregg
mary juergens
charlott olt
barbara schotz
carol unger
marilyn weir

philosophy

dr. robert g. remsberg, ph.d., head of the department (below).

religion

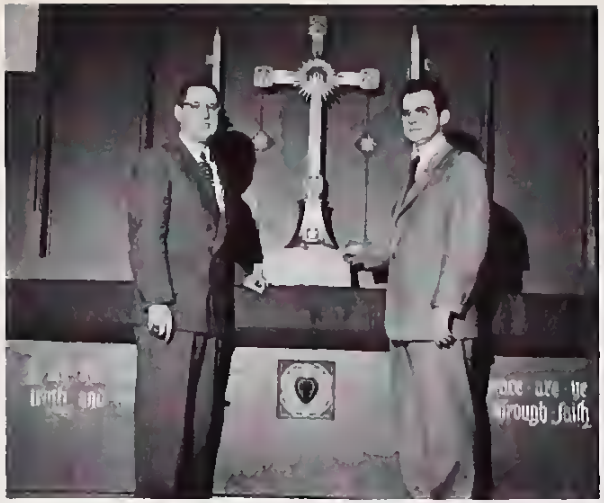

rev. ralph krueger, a.b., b.d., callege pastar (left); rev. nathan harter (right).

lsa

lutheran student association

faculty advisar

rev. ralph krueger, college pastar

officers

al gibson, pres.
jan hart, v-pres.
joanne frease, sec.
kathy mallett, treas.

wrc

wittenberg religious council

faculty advisar

rev. ralph krueger, college pastor

active members

jack rachel, chairman
zoe taylor, sec.
marvin belden
tootie corbet
barbara dickerson
jo frease
jan hart
gloria henrich
jane jewell
visvaldis klive
kathy mallett
donna neda
john stacy
betty wallick
marilyn weir
stan yoder

ywca

young women's christian association

cabinet members

gloria henrich, pres.
betty wallick, v-pres.
betty corbet, treas.
zoe taylor, sec.

committee chairmen

liz wiegand, devotions
marge block, social service
marilyn beattie, hospitality
marge brubaker, publicity
mimi recker, area
anabelle loughner, chapel
marilyn weir, program
dottie eisenberg, student council
nancy mc dill and
donna mainhart, coordinators
marcia hickman, social

ymca

young men's christian association

faculty advisor

dr. robert remsberg

officers

dick frazier, pres.
stan yoder, v-pres.
bill kerrick, sec.
lou reiss, treas.

cabinet members

joe giessler
morlin drake
gordon parnell
ed brigham

fmf

foreign mission fellowship

officers

tootie carbet, pres.
bob haskel, v-pres.
donna nedo, corres. sec.
borbora dickerson, rec. sec.

newman club

catholic campus orgonization

active members

eddie dunn, pres.
eugene burk, v-pres.
mary juergens, sec.-treas.
willis ormstrong
ann brukner
norm ervin
jacquelyn grim
timothy juergens
katherine kacinos
robert lisch
fred monaco
bob murphy
norm pearson
joseph piteo
elbert smith
margaret sovick
joe sweeney
mary lou vitori

within the walls of the elgar weaver astronomical observatory, dedicoted in 1931, are found a complete laboratory, including a ten-inch telescope, a classroom, a photographic dark room, and offices.

weaver observatory

astronomy

dr. lloyd r. wylie, a.b., m.a., ph.d., head af department af astranamy.

sociology

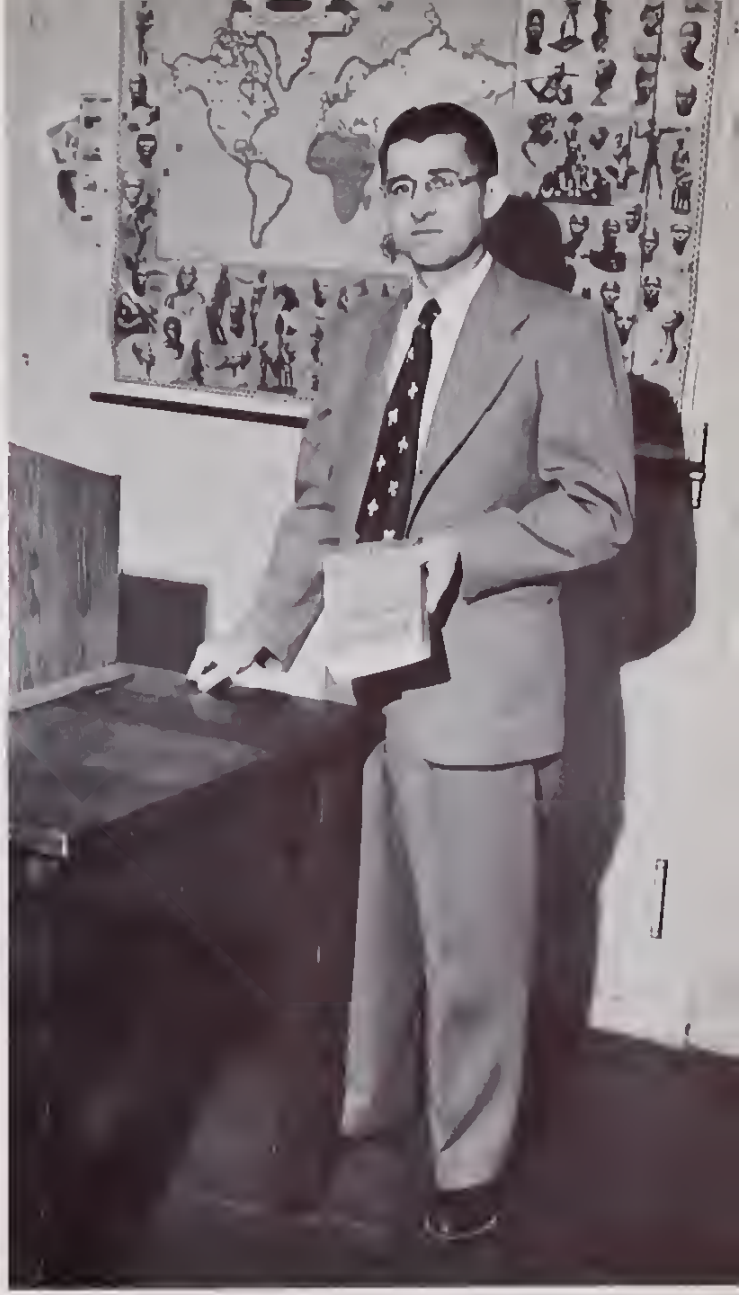

dr. f. james schrag, a.b., b.d., ph.d., head af the department (abave).

zimmerman library

the zimmerman library, originally completed in 1892 and enlarged in 1925, contains 86,000 volumes • during the war additional reading rooms were constructed to handle increased enrallments.

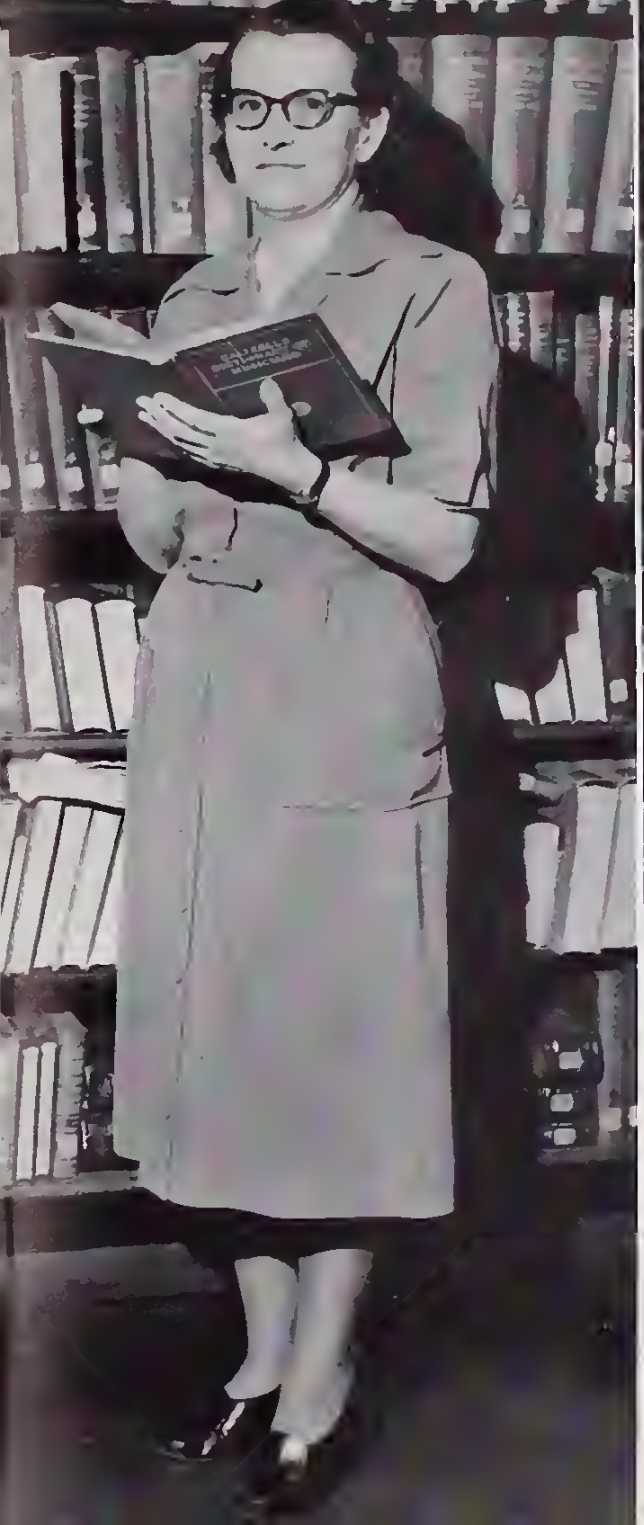

library staff

(left to right, seated) miss ida wolf, miss agnes auten, miss alberta meredith, mrs. may dittmar; (left to right, standing) miss elizabeth smith, miss sandra swable, miss ila fisher, miss ruth todhunter, miss estella wolf.
miss ilo fisher, head librarian (left)

health service

(left to right) mrs. esther shackey,
mrs. rena coppess, dr. j. roger mar-
quart, m.d., college physician.
mrs. rolston thompson (right)

school of music

mr. fritz halcker, b.mus., directar af band and archestra.

(left to right) mrs. grace williams, assistant prafessar af music; mrs. lais mourer, instructar of voice, and miss ella f. gaver, assistant professor mrs. ruth whittington, callege organist

mr. jahn bennett ham, b.mus., m.mus., prafessar af vaice and theary.

mr. jahn thamas williams, b.mus., m.a., directar of the schaol af music and directar of the callege chair.

sigma alpha iota

national honorary music society for women

faculty members

mrs. betty cole stemple
mrs. david whittington

active members

jane huber, pres.
carolyn leemhuis, v-pres.
cleva koch, sec.
claudia benges, treas.
marjorie counts
martha fetterly
shirley hoover
eleanore krenz
carol paschke
barbara reccius
evelyn schilling
moralyn spenny
elizabeth wiegand

sings

under the direction of fred bremer, the thirty-five voice phi kappa psi chorus won the competition in the annual inter-fraternity sing • their selections were "en monte oliveti," by otto sinsenberger, and "joys of being together," by tully waggoner and ken gilbert.

gamma phi beta, under the direction of nancy elson, won the inter-sorority sing • their selections were " 'neath the crescent moon " a sorority song, and "calm is the night" by carol bohn.

a capella choir

under the capable direction af professar jahn thamas williams, the wittenberg a capella choir is the student's harmanious interpretatar of finer music • since 1932 it has been a major part af the choir's calendar to tour ohio and the six neighbaring states of indiana, illinois, kentucky, new yark, pennsylvanio, and michigan • but this year the choir remained at home to porticipate in the wittenberg-springfield drive • their mast outstanding perfarmance was the december presentatian af bach's "magnificat," in collaboratian with the springfield symphany orchestra • with the singing of the "recquiem" in may ot the field house, the choir braught to a clase anather successful year in secular music.

director
professor john thomas williams
accompanist — marjarie caunts

badertscher, bab
bauder, gearge
beight, chorles
binning, bill
blickensderfer, mike
brewer, dick
buchy, chuck
crist, bob
davis, bab
devine, earl
gibson, bruce
giessler, jae
grahm, paul
griffith, al
haman, fred
hixon, russ
keinhalz, dan
knudten, dick
latal, ken
lawrence, jack
lincaln, norm
miller, dan
moore, jack
neal, dick
orr, dave
osbarn, paul
rugh, jahn
stafford, dan
soltz, ran
schneider, rager
snider, wilmer
wehn, carl
white, jack
white, bob
zbinden, hans
bagger, borb
bowser, jo
banahan, sue
bracher, alice
benges, claudia
dallia, nancy
drischell, ruth
eisenberg, mary
fetterly, marty
frickman, diane
fritz, biddie
glenz, ginny
githen, max
grugle, nancy
hickmon, marcia
hines, shirley
hischka, wilma
hoaver, shirley
huddle, nancy
hurst, datty
jenson, carol
keyes, pat
koppes, mirian
krenz, ellie
kyle, ann
lanning, verna
lehman, janet
mack, norma
matheny, nancy
maymi, edguarda
miller, jean
miller, joan
miller, pat
murray, madelyn
myers, kathy
neilsan, karen
atter, caroline
awens, lee
peery, dotty
reck, betty
remley, jackie
ragers, liz
schilling, evelyn
schwemley, jane
show, nancy
spenny, marilyn
savick, margaret
stakes, millie
wagschal, lais
wilsan, jayce
young, kaye

orchestra

RENT-A-CAR CO.
PARKING
GULF

marching band

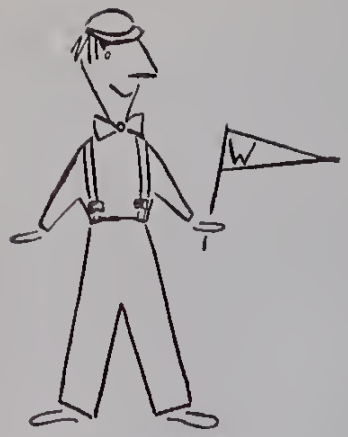

the naive freshmon

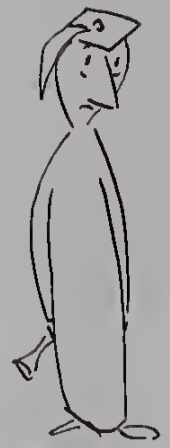

after four years

sorority rush tea

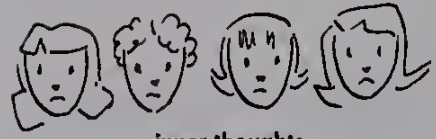

inner thoughts

campus queen

eleven p.m. wednesday

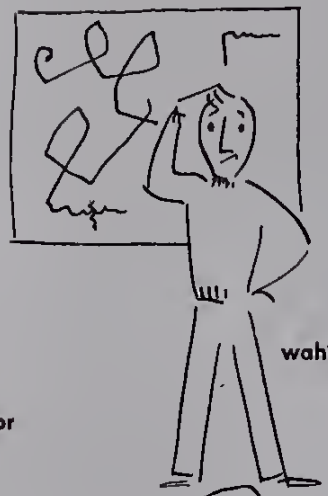

wah? huh?

exam week

exam week

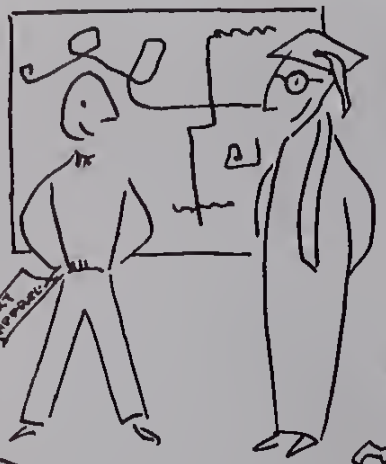

the art major

the studious one

the professors joke

a

c

b

d

f

five no

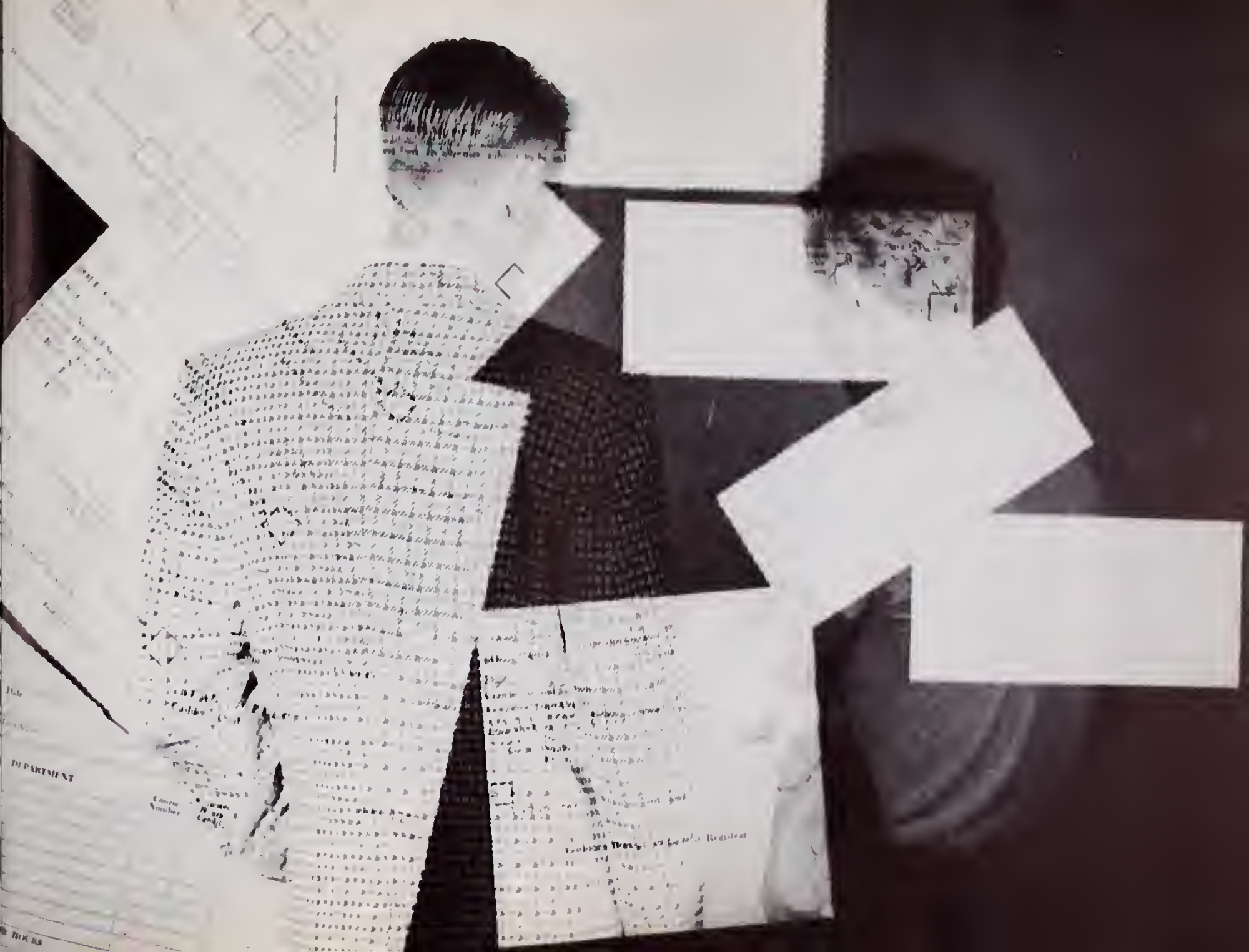

class officers 1954

(left to right) audrey rahn, secretary; dan hendersan, president; marcia hickman, treasurer; mike blickensderfer, sergeant at arms; ed sand, vice president.

adams, harald d.
covington, kentucky

andersan, marcia
orange, massachusetts

bagger, barbara
lancaster, pennsylvania

barger, kathleen
springfield, ohio

bauder, gearge r.
indianapolis, indiana

bechberger, carl
cleveland heights, ohio

bell, darathy
toledo, ohio

billman, mila
wadsworth, ohio

blickensderfer, michael
cleveland, ohio

black, margaret
van wert, ohio

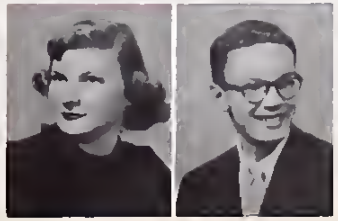

badenberg, barbara c.
springfield, ohio

bracher, peter
seattle, washington

brand, gearge h.
new york, new york

braadhurst, mary
barberton, ohio

bruce, avanelle
london, ohio

brukner, anne
new york, new york

bruning, jaan m.
mt. vernon, new york

brydan, phyllis l.
essexfells, new jersey

buchy, gene
greenville, ohio

budlang, adrian
scarsdale, new york

burris, david
greenville, ohio

buzzard, virginia
wheeling, west virginia

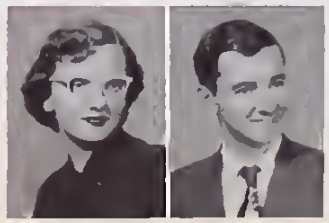

carrier, jeanne
lakewood, ohio

childress, walter
springfield, ohio

clapp, warren d.
columbia city, indiana

cohen, macy j.
buffalo, new york

cooper, charles j.
oakmount, pennsylvania

degenhard, doris jean
canton, ohio

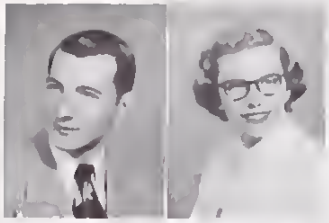

dickersan, barbara jean
marian, ohio

dittmar, alfred jon
springfield, ohio

dixon, virginia lee
springfield, ohio

doellman, lee
lakewood, ohio

drischell, ruth e.
baldwin, new york

dudley, susanne
springfield, ohio

durkee, mary anne
e. lansing, michigan

edmiston, mary burnetta
springfield, ohio

evans, marilyn l.
springfield, ohio

fabian, marycarol
vandalia, ohio

fague, barbara
lancaster, pensylvania

fehl, bruce a.
akron, ohio

fratz, harald l.
kipton, ohio

fraunfelter, julia a.
canton, ohio

frazier, carl richard
springfield, ohio

fritz, biddie
ashland, ohio

gehner, martin
monroe, michigan

gibsan, bruce a.
pittsburgh, pensylvania

gibson, calder
kenmore, new york

githens, maxine
germantown, ohio

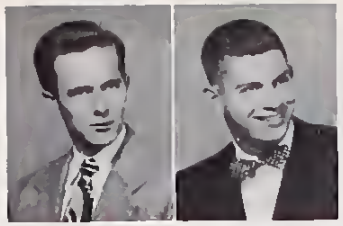

glidden, richard
dover, new hampshire

gaettman, william
springfield, ohio

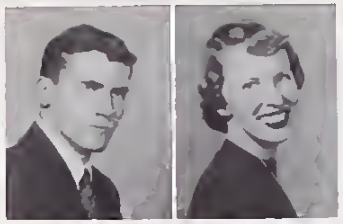

grainger, danald e.
canton, ohio

grant, ruth
st. paul, minnesota

grant, jack
springfield, ohio

griffith, alan h.
shaker hts., ohio

hack, margaret
chicago, illinois

hamiltan, jennylau
cincinnati, ohio

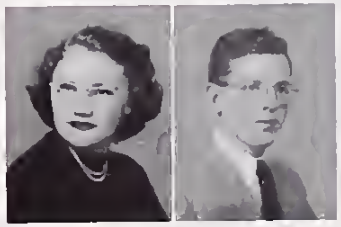

hartman, jeane
youngstown, ohio

hathaway, william h.
butler, indiana

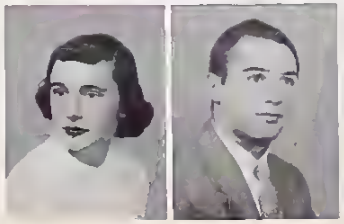

heller, daris
evansville, indiana

hendersan, danald
codiz, ohio

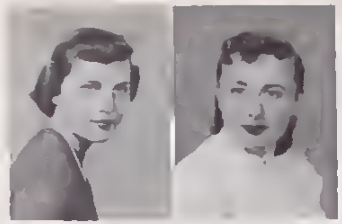

henry, mary jane
red hill, pennsylvania

herman, jaanne a.
dayton, ohio

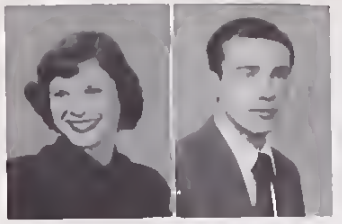

hickman, marcia lavise
van wert, ohio

hilty, rabert w.
orrville, ohio

haffman, frederick w.
sarasota, florida

hane, barbara
zanesfield, ohio

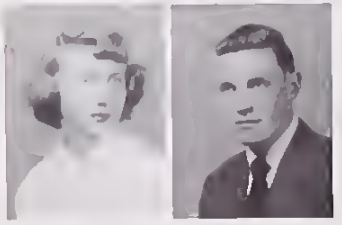

haad, alice e.
chillicothe, ohio

harner, lee
montclair, new jersey

huber, patricia jean
ashland, ohio

hundley, nancy
fairborn, ohio

hutzell, ann
wheeling, west virginia

jewell, martha jane
grosse ile, michigan

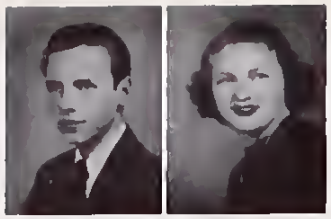

johnsan, mary faith
shoron center, ohio

johnsan, walter f.
akron, ohio

jones, janet m.
dayton, ohio

juskaw, elliatt paul
brooklyn, new york

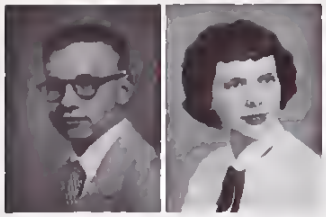

kautz, margaret ann
south charleston, w. va.

kelly, rabert
wooster, ohio

kind, betty lau
north coldwell, new jersey

klapp, darathy
st. paris, ohio

klingman, james
warren, ohio

knudten, richard
tokyo, japan

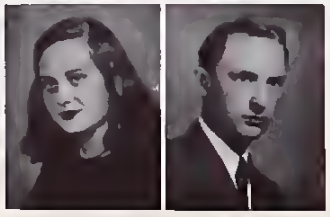

lambert, ralph
frankfort, indiana

lanning, vernaleen
wapakoneta, ohio

laughner, annabelle
leetonio, ohio

lesher, william
waco, texas

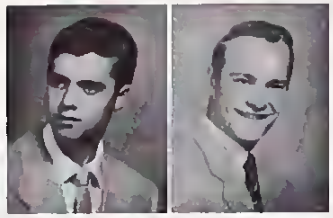

lawum, david d.
ook pork, illinois

luce, richard
masury, ohio

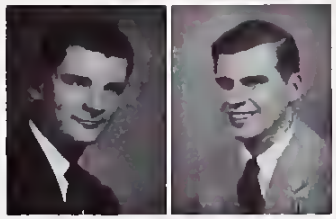

ludlaw, roger lee
springfield, ohio

lundin, jack
waco, texas

macbeth, marilyn
rocky river, ohio

mainhart, danna
niles, ohio

mallett, martha
springfield, ohio

maymi, edgardo
bayamon, peurto rico

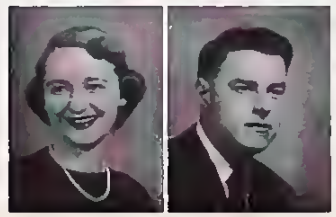

meyer, clemens
west englewood, n. j.

meyer, ja ann
pittsburgh, pensylvania

miller,
barbara lee
washington, d. c.

miller,
daniel l.
south bend, indiana

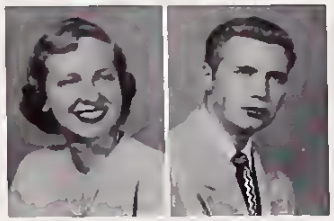

miranda,
ann adele
springfield, ohio

mitchell,
laren r.
detroit, michigan

moore,
patricia ann
mansfield, ohio

moschell,
william j.
elwood, indiana

murray,
madelyn
springfield, ohio

neal,
richard
mansfield, ohio

neuhardt,
frederick h.
pelham, new york

nichalsan,
nancy m.
lebanon, indiana

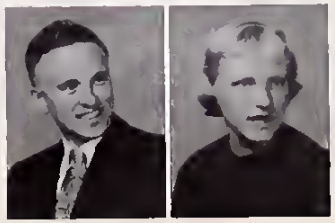

olt,
charlatte ann
cloyton, ohio

armerod,
jane
warren, ohio

armerod,
mary
warren, ohio

peery,
shirley
doyton, ohio

perrott,
susan
indianapolis, indiana

pospesel,
miriam
dayton, ohio

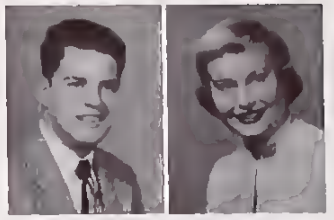

proos,
richard
grand rapids, michigan

rohn,
audrey
munster, indiana

reash,
george
salem, ohio

reccius,
barbara j.
louisville, kentucky

reed,
dorathy jean
salem, ohio

reichelderfer,
jean
cridersville, ohio

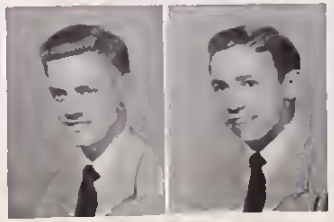

rhyne,
charles
philadelphia, pensylvania

riggle,
dudley, v.
ashland, ohio

riley, lawrence d.
uniontown, ohio

rinne, franklin
springfield, ohio

raller, gertrude
salem, ohio

rass, mary ellen
evanston, illinois

raush, david k.
urbana, ohio

ruese, philip l.
sidney, ohio

ruff, jaan
philadelphia, pennsylvania

rutz, mary lau
detroit, michigan

sampsan, janice m.
e. longmeadow, mass.

schatt, ronald
north troy, new york

searl, ruth
zanesville, ohio

shuttlewarth, jahn a.
brooklyn, new york

simecek, janet
cleveland, ohio

smith, allan b.
cuyahoga falls, ohio

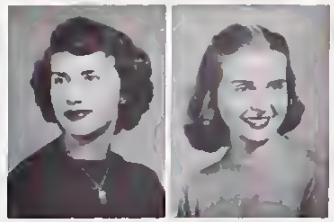

smith, danna jean
newark, ohio

spenny, maralyn al.
lewisburg, ohio

speyer, jay
flushing, new york

spring, miriam
toledo, ohio

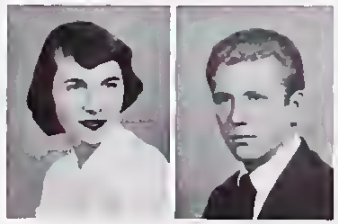

stackhause, willard e.
greens fork, indiana

stavers, nancy
detroit, michigan

staut, alice
leipsic, ohio

tessmer, marilyn lauise
hartville, ohio

van zandt, betty
lynbrook, new york

vitari, mary lau
clairton, pennsylvania

waterman, yvanne
sacramento, california

wehn, beverly
cleveland heights, ohio

wendell, bruce
dayton, ohio

white, andrew j.
columbus, ohio

whittington, barbara
springfield, ohio

wiegand, elizabeth
washington, d. c.

will, ranald e.
upper sondusky, ohio

wing, rabert e.
springfield, ohio

wolfarth, william c.
mansfield, ohio

walfram, elsie marie
springfield, ohio

woodord, clyde l.
springfield, ohio

young, bernice
springfield, ohio

sophomores not photographed

ackerman, emmalou
springfield, ohio

ocuna, juan jose
stillwater, okla.

adamuscin, paul
lakewood, ohio

adler, richard e.
springfield, ohio

albl, david
camp hill, pennsylvania

ball, j.
springfield, ohio

belaff, hilbert
springfield, ohio

bowers, danald fronklin
springfield, ohio

boy, edwin w.
toledo, ohio

buchy, charles e.
greenville, ohio

canny, ralph eugene
columbus, ohio

castar, kathleen faye
springfield, ohio

cale, joseph alfred
woodstock, pennsylvania

carrigan, j.
springfield, ohio

dibert,
robert e.
urbana, ohio

diltz,
jeon v.
springfield, ohio

doxey,
robert e.
glen cove, new york

dryer,
frances e.
fairborn, ohio

emery,
william m.
ashland, ohio

everett,
william r.
urbana, ohio

finney,
j.
springfield, ohio

fisher,
george e.
springfield, ohio

giessler,
frank jaseph
van wert, ohio

gawan,
donald richard
new philadelphia, ohio

grossman,
martin haword
forest hills, new york

harris,
w.
franklin, ohio

healy,
elwood k.
cliffside park, n. j.

hixon,
russell alan
youngstown, ohio

hoffman,
donald p.
mansfield, ohio

hasler,
keith eugene
ft. wayne, indiana

haugh,
ralph la mar
springfield, ohio

jacobs,
alfred jahn
cedarville, ohio

kalinas,
katherine d.
springfield, ohio

kenwarthy,
john
dayton, ohio

kienholz,
danald b.
columbus, ohio

korengel,
elaine agnes
cincinnati, ohio

kreis,
jahn calvin
springfield, ohio

landis,
patricia anne
palmyra, pennsylvania

langdon,
richard c.
st. charles, illinois

lapkass,
nikalajs
jackson, michigan

lisch,
robert l.
springfield, ohio

laveless,
h. lee
springfield, ohio

laven,
sandra
springfield, ohio

lugibihl,
susann
lakewood, ohio

mc crosky,
janet ellen
springfield, ohio

mc dill,
nancy c.
springfield, ohio

mc kenzie,
glaria ann
springfield, ohio

macadam,
thamas lee
wadsworth, ohio

marflak,
richard steven
springfield, ohio

mast,
alan f.
springfield, ohio

maus,
marilyn a.
chicago, illinois

mikitka,
michael
springfield, ohio

minnoch,
james edward
hyatsville, maryland

mulcahy,
maureen jeonne
haworth, new jersey

nickel,
chorles arthur
celina, ohio

ogle,
thamos
north manchester, indiana

otley,
harold gearge
monongahela, pa.

paschke,
caral
youngstown, ohio

quaglia,
gerald jaseph
montclair, new jersey

rix,
r.
springfield, ohio

sokel,
frederick a.
toledo, ohio

sand,
edmond michael
crestline, ohio

sandersan,
owen jay
toledo, ohio

scoon,
l. louise
cleveland, ohio

scrivner,
thomas ray
springfield, ohio

sexton,
rabert james
dayton, ohio

shields,
earl francis
lorain, ohio

smith,
joseph c.
springfield, ohio

taylar,
zae elaine
akron, ohio

tessmer,
elaine e.
hartville, ohio

tillinghost,
b.
springfield, ohio

troub,
stanley a.
omaha, nebraska

weber,
lloyd louis
batesville, indiana

whitaker,
frederick e.
springfield, ohio

warth,
jahn miltan
washington, pa.

yinger,
william w.
springfield, ohio

yader,
dorothy roselle
west liberty, ohio

women's dormitories

ferncliff

woodlawn

class officers 1955

(left to right) art barge, treasurer; kaye yaung, secretary; dave gump, president; lau newman, vice president; dave burris, sergeant at arms.

alinkas, gearge
chicago, illinois

allebaugh, caral
steubenville, ohio

ashman, margaret
cincinnati, ohio

averill, ann
birmingham, michigan

balke, bette
youngstown, ohio

banahan, susan
akron, ohio

barge, arthur f.
lockland, ohio

barth, nancy louise
springfield, ohio

beach, elizabeth ann
london, ohio

belden, marvin
bay village, ohio

birznieks, paulis
grand rapids, michigan

bawser, ja ann
st. joe, indiana

baystel, patty
lancaster, ohio

bracher, alice e.
seattle, washington

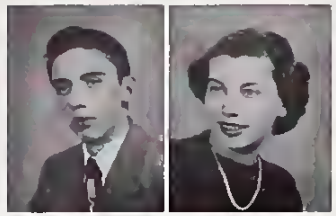

brassel, jaan
cresskill, new jersey

bressaud, gearge f.
bloomfield, new jersey

brinnan, jerry
tiffin, ohio

brackman, kathryn
speedway, indiana

burlingham, frank d.
niles, ohio

calderwaad, margaret anne
johnstown, pa.

carmasina, jaseph d.
springfield, ohio

clay, barbara ann
convoy, ohio

cann, danald e.
logansport, indiana

cawen, patricia
rochester, new york

cox,
harold w.
tuscarawos, ohio

dollia,
nancy lou
mt. prospect, illinois

demlow,
richard
appleton, wisconsin

dobbins,
carolyn
moorestown, new jersey

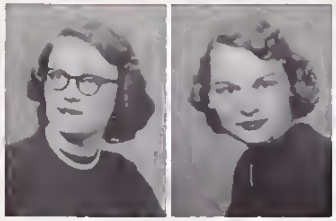

doner,
pauline
van wert, ohio

dotson,
elizobeth anne
springfield, ohio

dressel,
robert b.
salem, ohio

dzelzkalejs
silvija
springfield, ohio

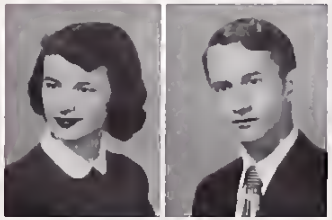

eddy,
marian alice
lyndhurst, ohio

everett,
robert russell
urbana, ohio

fabian,
john paul
vandalia, ohio

farley,
dave e.
elkhart, indiana

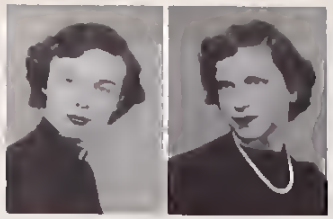

farmer,
ann
wheeling, w. va.

flanders,
clorel lea
louisville, kentucky

fleischer,
ira
brooklyn, new york

frickman,
diane
mansfield, ohio

frietchen,
thelma
monsfield, ohio

fugmann,
hilmar a. j.
ponto grossa, brazil

funk,
georgia h.
garfield hts, ohio

gardner,
jane
durham, north carolina

gaut,
myrna jean
payne, ohio

geen,
jomes w.
lafayette, indiana

genner,
irene
freeport, new york

glenz,
virginia
brooklyn, new york

gomez, betsy lou
richmond, indiana

graham, marilyn irene
springfield, ohio

grahn, paul vogt
watertown, new york

graves, cynthia
detroit, michigan

green, denis c.
waterville, ohio

greenawalt, mitchell
springfield, ohio

greene, narman
canton, ohio

gregg, ellen
franklin, ohio

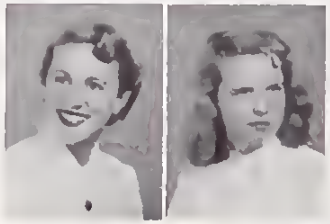

grugle, nancy
cleveland, ohio

guenther, mary
cincinnati, ohio

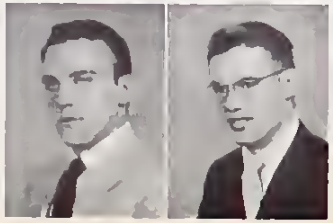

gump, david f.
shelby, ohio

haerr, david e.
cincinnati, ohio

hahn, dalares
woodsboro, maryland

hoyner, mary lauise
warren, ohio

hicks, rabert ivan
jackson hts., new york

hill, gwen
enon, ohio

hillebrand, virginia
mishawaka, indiana

hines, shirley a.
springfield, ohio

haeflich, mary louise
bellville, ohio

hagan, paul e.
burlington, kentucky

hapkins, rabert
springfield, ohio

horn, susan
middletown, ohio

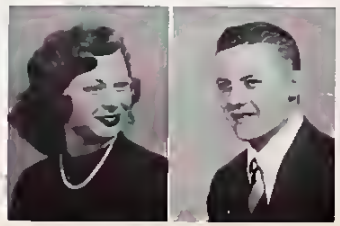

howell, jack r.
monsfield, ohio

huddle, nancy
charleston, w. va.

hunter, carolyn
cambia hts., new york

jackson, ann k.
mt. lakes, new jersey

jensen, carol mae
malverne, new york

johnston, richard r.
springfield, ohio

jud, margoret ann
erie, pennsylvania

kallio, joanna
chicago, illinois

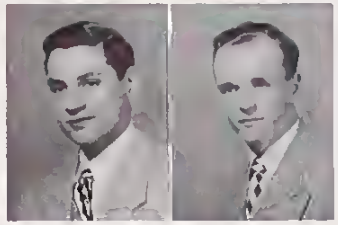

kasper, richard
springfield, ohio

keenan, richard
akron, ohio

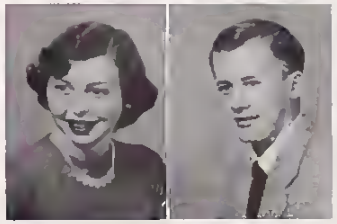

keller elinor
pittsburgh, pennsylvania

kettlehake, larry
springfield, ohio

keys, patricia j.
madeira, ohio

koch, richard l.
grasse ile, michigan

koppes, miriam
wadsworth, ohio

kyle, anne
springfield, ohio

lehman, janet
salem, ohio

lewis, edwin c.
shelby, ohio

longman, william t.
germantown, ohio

longo, michael richard
springfield, ohio

lyders, mary anne
rochester, new york

lyon, carol
canton, ohio

mc candless, robert dale
findlay, ohio

mc connaughey, marilyn
hillsboro, ohio

mc kaig, william b.
springfield, ohio

mack, norma
leipsic, ohio

meyers, mary ellen
ashland, ohio

miller, barbara lauise
springfield, ohio

miller, janice
covington, ohio

mack, beverly ann
canton, ohio

neol, lida mae
louisville, kentucky

nelson, sandra
paducah, kentucky

neumann, mary-lauise
st. louis, missouri

norman, william
springfield, ohio

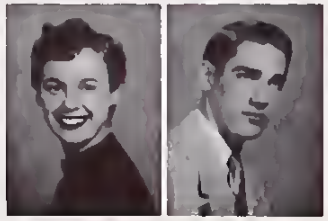

asborn, paul f.
springfield, ohio

otter, caroline
ashland, ohio

awens, nancy lee
detroit, michigan

payne, marjorie lee
mt. prospect, illinois

peppard, joanne
mansfield, ohio

percier, lucille
rutherford, new jersey

phillipy, caralyn sue
van wert, ohio

reiss, lauis c.
malverne, new york

rice, joy vivian
canfield, ohio

robins, anna lee
buffalo, ohio

roche, arlene
lakewood, ohio

radibaugh, joanne
new augusta, indiana

rollins, david
nashville, tennessee

rust, apal anna
richmond, indiana

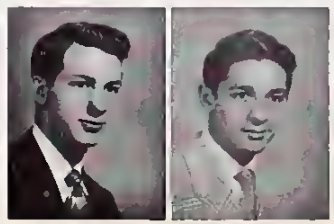

schlump, john
monroe, michigan

schneider, roger
hebron, kentucky

schnur,
darcas anne
columbus, ohio

schwemley,
jane
new washington, ohio

seibert,
jahn frederick
elmhurst, illinois

seibert,
luther,
elmhurst, illinois

setzer,
mary fanda
louisville, kentucky

shaw,
nancy
springfield, ohio

shisler,
anita jean
orrville, ohio

shuck,
mae ann
louisville, kentucky

siefert,
phyllis
tiffin, ohio

smith,
miriam
wooster, ohio

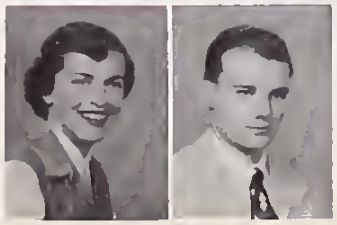

smith,
nancy
mansfield, ohio

smith,
sherman w.
wethersfield, conn.

smause,
caralyn
canal zone

spahr,
herman c.
park ridge, new jersey

steffen,
doris ann
greenville, ohio

stone,
barbara ruth
youngstown, ohio

strah,
caral elizabeth
sewickley, pennsylvania

switzer,
david t.
dayton, ohio

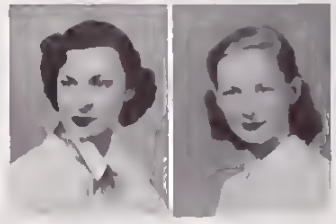

telles,
wanda
batesville, indiana

terauds,
rata
springfield, ohio

thomas,
amar e.
niles, ohio

tiffany,
june
rochester, new york

tilenius,
mathilde karen
toledo, ohio

vialet,
charles
delphos, ohio

walker, harald e.
ft. mitchell, kentucky

wallick, charles a.
dayton, ohio

weber, wilma
shelby, ohio

weller, mary muir
mansfield, ohio

weng, ruth ann
beaver dam, wisconsin

wenner, kenneth allen
corey, ohio

wessels, ruth
savannah, georgia

wheeler, lucy jane
pleasant city, ohio

white, nancy sue
springfield, ohio

whittington, shirley
springfield, ohio

williams, janet ann
columbus, ohio

winterhaff, joyce vera
ashville, ohio

yaung, kathryn a.
canton, ohio

zell, glendale
zanesfield, ohio

zimmerman, jahn l.
springfield, ohio

freshmen not photographed

adams,
robert bruce
springfield, ohio

allen,
robert lewis
west carrollton, ohio

anno,
jacquelyn mae
urbana, ohio

applegate,
loretta
lucas, ohio

aume,
niles
hamburg, germany

baker,
james h.
springfield, ohio

baker,
john t.
springfield, ohio

beckley,
francis t.
walton, indiana

boster,
charlotte ann
springfield, ohio

butcher,
james r.
hazel park, michigan

clark,
jeremy
batavia, ohio

davis,
robert allen
ft. wayne, indiana

dawson,
maxine ann
springfield, ohio

devine,
henry earl
trafford, pa.

dilgren,
richard e.
grafton, ohio

dunkel,
richard h.
daytona beach, florida

eisenberg,
mary-martha
winchester, virginia

endter,
norman g.
springfield, ohio

everhart,
robert w.
springfield, ohio

finch,
richard
springfield, ohio

fluke,
thomas g.
ashland, ohio

frederick,
ronald l.
new kensington, pa.

freed,
richard
springfield, ohio

freeman,
richard e.
springfield, ohio

galliger,
joseph h.
xenia, ohio

gerecz,
elaine irma
springfield, ohio

gillikin,
gerald
ferndale, michigan

hansell,
j.
springfield, ohio

horris,
richard
springfield, ohio

heim,
sylvia e.
roselle, new jersey

hickman,
john
washington, d. c.

haekman,
sonja mae
pontiac, michigan

hufziger,
dale
dayton, ohio

hull,
barbara ann
findlay, ohio

jeffries,
r.
indianapolis, indiana

johnson,
kenneth d.
springfield, ohio

juergens,
timothy
springfield, ohio

kern,
byron f.
austin, texas

kilgore,
roymond l.
springfield, ohio

klickman,
gertrude b.
toledo, ohio

kalinski,
w.
toledo, ohio

latal,
kenneth
rochester, new york

lawrence,
jack t.
wooster, ohio

lawson,
merle
bloomingsbury, ohio

leffel,
william
springfield, ohio

mc kaig,
jon h.
south charleston, ohio

mason,
george c.
lakewood, ohio

maute,
william ward
springfield, ohio

metzger,
donna jean
toledo, ohio

miller,
frederick l.
springfield, ohio

miller,
patricia ann
delphos, ohio

miller,
rabert m.
monsfield, ohio

moore,
ranald d.
new corlisle, ohio

mart,
james b.
dayton, ohio

nichols,
michael s.
lakewood, ohio

normand,
louise
sorasota, florida

pierson,
richard a.
cincinnati, ohio

quang,
ted lee
oshland, ohio

remley,
jacqueline j.
findlay, ohio

richert,
carrall m.
corydon, indiana

roberts,
wiliam allan
springfield, ohio

schlegal,
jay c.
springfield, ohio

schnake,
ellen m.
canton, ohio

scatt,
dan lee
springfield, ohio

shields,
randy
ferndale, michigan

sickles,
harald d.
springfield, ohio

smith,
n.
jomestown, ohio

smith,
raymand w.
speedway, indiana

snorf,
james r.
springfield, ohio

starr,
rabert joe
springfield, ohio

steward,
charles c.
springfield, ohio

stickley,
william w.
urbana, ohio

taylor,
carol g.
north hampton, ohio

thampsan,
ranald k.
bloomingburg, ohio

trimble,
w.
lorain, ohio

tuvell,
mrs. mary helen
springfield, ohio

white,
rabert f.
tipp city, ohio

wood,
don h.
crestline, ohio

worthom,
mrs. june h.
springfield, ohio

zimmann,
william c.
dayton, ohio

alpha lambda delta

freshman women's honorary fraternity

faculty advisors

miss hulda sallee
miss thelma dunn
miss georgia macpherson

active members

lee doellman, pres.
barbara reccius, v-pres.
barbara bagger, sec.
virginia dixon, treas.
jaan bruning
barbara dickerson
maxine githens
jan hart
nara lockey
marilyn mitchell
shirley peery
carol paschke
miriam pospesel
mimi recker
margaret richards
jaan ruff
janice sampson
marjorie schneiter
eileen theobald
ernestine williams
elsie wolfram

phi eta sigma

national freshman scholarship fraternity

faculty advisor

dr. b. h. pershing

active members

dud riggle, pres.
hans w. schoenberg, v-pres.
frank giessler, sec. treas.
bill goettman, historian
bob badertscher
habart drum
bob everett
jack flinner
harold kach
george koerner
calvin vance

the erection af the health ond physical educotion building was made possible by gifts fram citizens of springfield and clark caunty · completed in 1930, it contains among many facilities, the athletic affices, classraoms, a lounge, a swimming paal, and twa bosketball caurts.

field house

(left to right) miss ruth helsel, b.s., m.a., assaciate prafessor of physical education; mrs. betty doughmon dillahunt, b.s., instructor in physical education.

(left to right) mr. cliffard b. juedes, b.s., m.a., assistant professor of physical education; mr. howard e. maurer, a.b., m.a., assistant professor of physical education; mr. ralph e. ness, a.b., m.a., director of athletics; and mr. william pearson, a.b., instructor in physical education.

varsity w

men's athletic organizotion

faculty advisors

mr. tom ness
mr. cliffard juedes
mr. h. e. mourer
mr. william peorson

active members

loyal bishop, pres.
paul grimm, v-pres.
phil shnopier, sec.
perk robins, treos.
milo billman
roger bishop
bob bowen
eddie boy
jerry brixner
pete corey
chorles depew
tony dirocco
eddie dunn
norm ervin
fred flory
bill gaettmon
jock grant
dave gump
john gunsett
don hendersan
james hoch
jock hosket
jerry janosek
morv kobelt
rudy lucos
skip markley
dove marks
dale mcdonold
fred manaco
george mourouzis
neil randell
george reosh
ken saur
al smith
karl smith
jack stevenson
dave wappner

wwl

wittenberg women's league

faculty advisors

miss huldo sallee
mrs. tom ness

active members

morilyn beattie, pres.
peggy young, v-pres.
shirley peery, sec.
barbara reccius, treas.
dotty bohn
marge bruboker
jean degenhard
sue horn
ann hutzell
peggy koutz
betty lou kind
kathy mallett
barbara miller
miriam spring
mary lu wagenheim
lou weiford

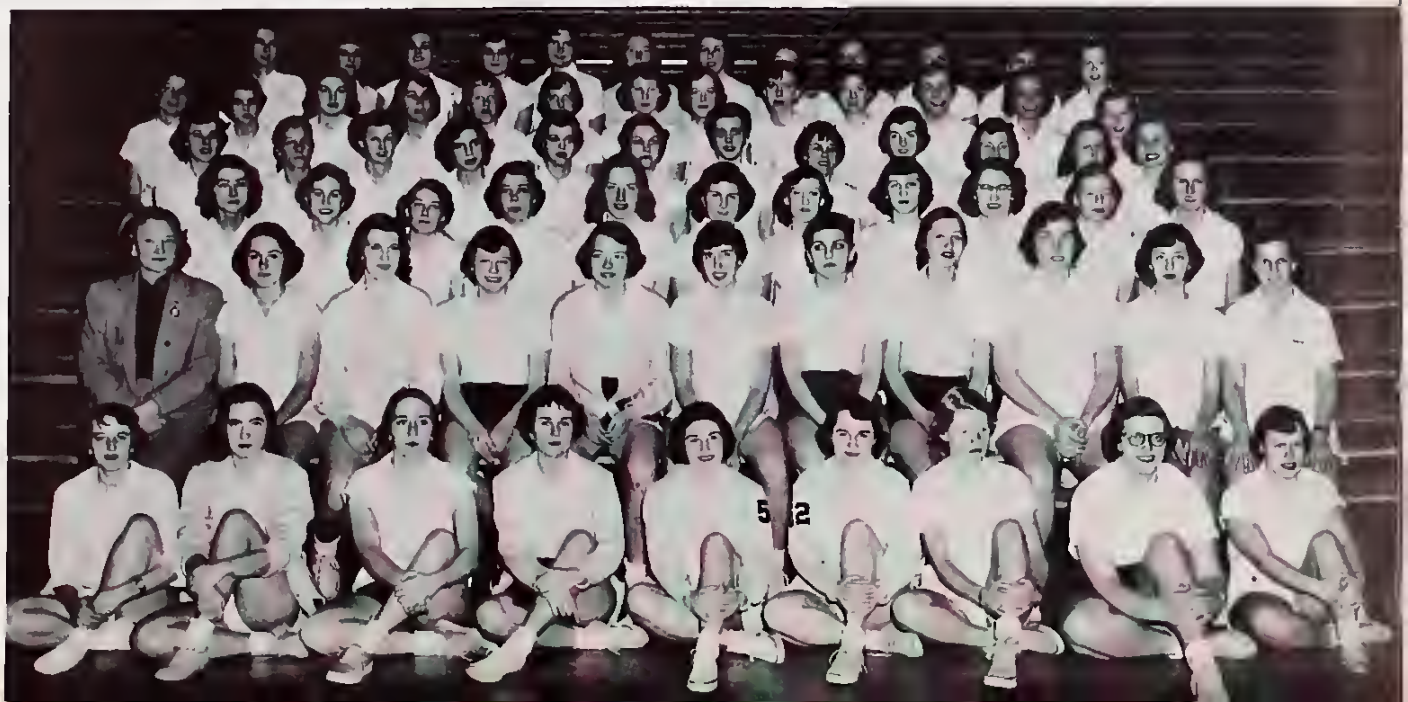

cheerleaders

above, first row, left to right, jan wolz, pat keyes; second row, left to right, lou newman, mike blickensderfer, co-captain, irene genner

below, first row, left to right, dave switzer, dennis green; second raw, left to right, lucille percier, lyn gillen, co-captain, betty balke

lucille percier (right)

homecoming queen

marilyn beattie, alpha delta pi, senior of mansfield, ohio, was crowned homecoming queen of 1951 • a new method of electing the queen and her attendants was introduced this fall • each campus fraternity selected one candidate and from this list the football team nominated three girls to be voted on in a campus election • the two attendants to the queen were mory lou mc connell, chi omega, of alliance, ohio, and vivian hehl, kappa delta, of keego harbor, michigan • the queen and her two attendants reigned over the entire homecoming festivities, oct. 20.

homecoming decorations

sorority winner — alpha delta pi

fraternity winner — phi kappa psi

weeks before homecaming, the fraternities and sororities on wittenberg's campus busied themselves with pencils and paint, planning and constructing their individual hause decorations • an unveiling af displays before the judges taak place at 5 p.m. saturday, nov. 3 • alpho delti pi, sorority winner for the third consecutive year, captured the cup with an original twa-dimensianal display entitled "i, ezra, take thee, marietta" • phi kappa psi won the fraternity trophy by combining matian and water in a miniature regatta.

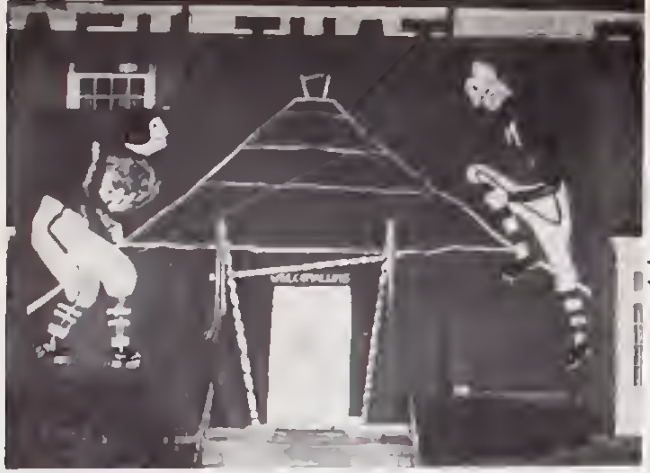

alpha tau omega

phi mu delta

delta sigma phi

beta theta pi

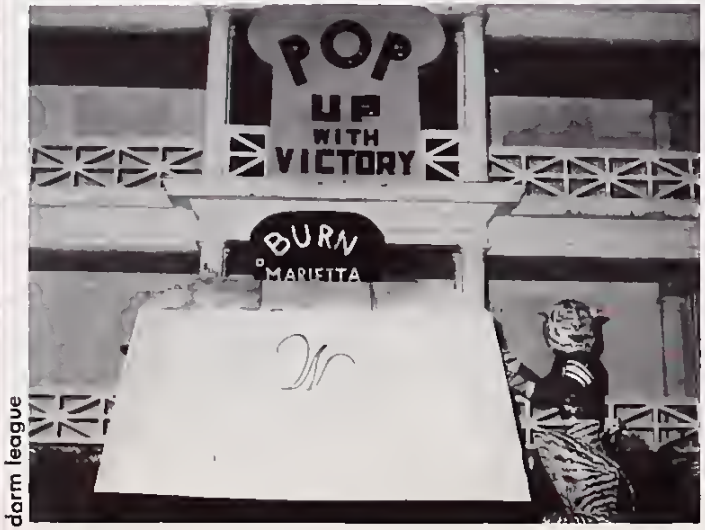

phi gamma delta

lambda chi alpha

dorm league

delta zeta

chi omega

gamma phi beta

kappa delta

alpha xi delta

pi kappa alpha

football

wittenberg's football coaches are (left to right) william pearsan, trainer; clifford b. juedes, assistant and line coach; haward e. maurer, assistant and backfield coach; ralph e. ness, head faatboll cooch.

angelo di rocco, senior guard from clairton, pa., was vated the most valuable player by the members of the football team for 1951 • a four letter winner during his gridiron career at wittenberg, the affable di racca o standout on bath affense and defense, for which he was given honarable mention on the ohio canference squad.

		class	weight	height	position
adams, harold	covington, ky.	soph.	160	5-11½	g
adamuscin, paul	lakewood, o.	soph.	172	6-0	e
alinkas, george	chicago, ill.	fresh.	160	5-7	hb
barge, arthur	lockland, o.	fresh.	195	6-2	t
billman, milo	wadsworth, o.	soph.	210	6-0	t
bishop, layol	wadsworth, o.	sr.	175	6-1	e
bishop, roger	wadsworth, o.	jr.	167	6-0	e
boy, edwin	toledo, o.	soph.	214	5-10	g
bristow, lynn	lakewood, o.	jr.	190	5-10	fb
burlinghom, frank	niles, o.	fresh.	175	6-3	e
conn, don	logonsport, ind.	fresh.	160	5-8	qb
corey, pete	springfield, o.	sr.	155	5-7	fb
di rocco, angelo	clairton, pa.	sr.	205	5-11	g
dunkel, richard	daytona beach, fla.	fresh.	180	5-10	c
ervin, normon	ft. thomas, ky.	soph.	190	6-3	e
forley, dave	elkhort, ind.	fresh.	145	5-10	qb
galliger, joseph	xenia, o.	fresh.	170	5-10	fb
grant, jack	springfield, o.	soph.	240	6-1	t
grimm, paul	washington c. h., o.	sr.	185	6-2	t
gump, david	shelby, o.	fresh.	165	6-1	e
gunsett, john	van wert, o.	jr.	185	6-0	c
haerr, dave	cincinnati, o.	fresh.	185	5-10	g
henderson, don	codiz, o.	soph.	155	5-9	hb
jonosek, jerry	cleveland, o.	sr.	200	6-3	t
labenda, don	detroit, mich.	jr.	205	6-4	t
lucas, rudolf	ellwood city, pa.	sr.	185	6-1	c
mac odam, thomas	wadsworth, o.	soph.	160	518	c
mosan, george	lakewood, o.	fresh.	160	5-8	hb
mc donald, dale	tuscarowas, o.	sr.	162	5-10	rh
miller, bob	mansfield, o.	fresh.	185	5-10	t
monaco, fred	new kensington, pa.	sr.	160	5-7	qb
mort, james	dayton, o.	fresh.	170	5-4½	g
mourauzis, george	urichsville, o.	sr.	197	5-10	g
nichols, michael	lakewood, o.	fresh.	175	5-10	g
reash, george	salem, o.	soph.	175	5-10	qb
reynalds, dave	wooster, o.	sr.	160	5-10	hb
sand, edmond	crestline, o.	soph.	155	5-9	qb
schott, ronald	north troy, n. y.	soph.	163	5-10	hb
sexton, robert	dayton, o.	soph.	165	5-8½	fb
smith, karl	ellwood, ind.	sr.	195	6-0	t
stevenson, john	delphos, o.	sr.	185	5-10½	g
walker, harold	ft. mitchell, ky.	fresh.	182	5-10	t
wappner, dave	mansfield, o.	jr.	167	5-8	hb
wood, don	crestline, o.	fresh.	170	5-11½	hb

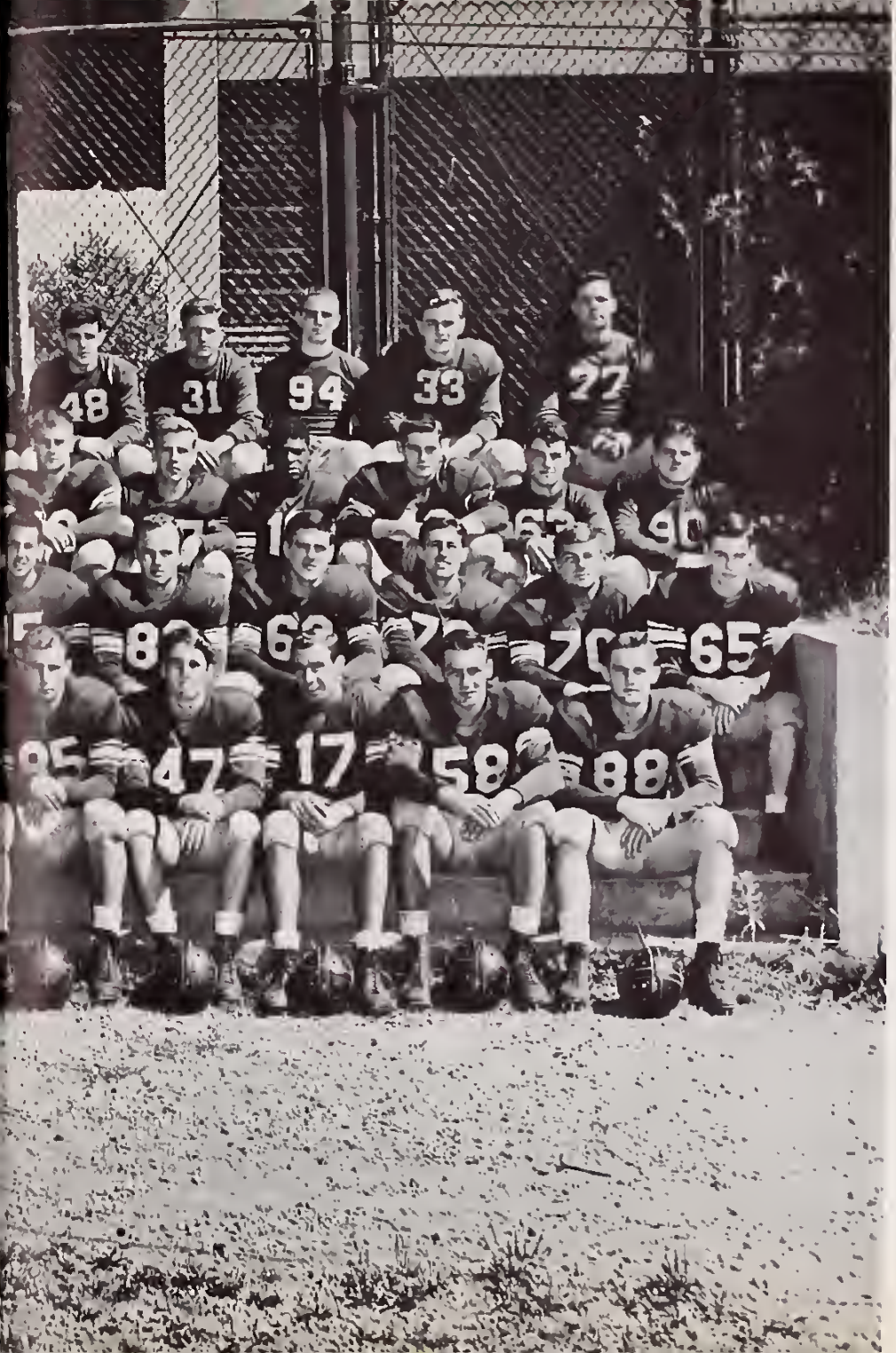

wittenberg	32	ohio northern	0
wittenberg	6	oberlin	13
wittenberg	14	ohio state j v	13
wittenberg	0	heidelberg	34
wittenberg	26	morietta	0
wittenberg	20	georgetown	12
wittenberg	7	denison	38
wittenberg	20	beloit	26
wittenberg	0	ohio wesleyan	34
wittenberg	7	akron u.	13

tony di rocco, guard

karl smith, guard

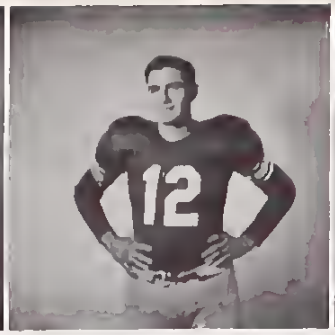

don labenda, tackle

dave wappner, halfback

jack grant, tackle

loyal bishop, end

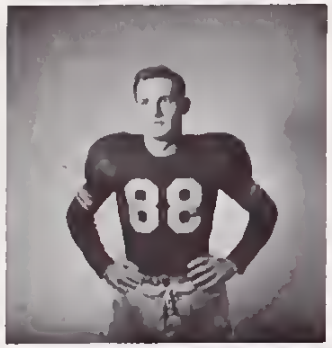

roger bishop, end

rebuilding and revitalizing has been the keynate far faatball at wittenberg college in recent years, and the 1951 seasan praved na exceptian ta this rule • althaugh the fighting lutherans wan but faur af the ten games an the schedule, they displayed a heartening and encauraging spirit and will ta win.

befare crawded stadiums bath at hame and away team play cambined with individual excellence cast rather bright lights taward future seasans.

saphamore was the key ward during the seasan • head caach tam ness directed a saphamare-studded squad during his secand year at the reigns af lutheran faatball • graduatian had taken the entire 1950 backfield as well as same key linemen, and that lack af experience caupled with unfartunate injuries hampered scaring ability taward the end af the season.

ohia narthern entertained the lutherans in the apener at ada • a mixture af fine running and passing braught wittenberg its first successful apening game in five years • while the backfield was crassing the palar bear gaal far 32 paints the defensive plataan stapped all narthern scaring attempts • playing hasts ta aberlin a week later the lutherans shawed a dad's day crawd same fine affensive play, but a spatty pass defensive caused their dawnfall, 13-6.

the third and perhaps mast exciting game saw wittenberg squeeze past the juniar varsity af ahia state university by ane paint, 14-13 • hanars during this cantest went ta the stalwart defense, which time and again stalled patential scaring drives by the juniar buckeyes.

george reash, quarterback

ed boy, guard

george mason, halfback

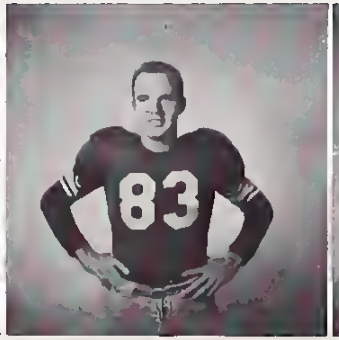

jack stevenson, guard

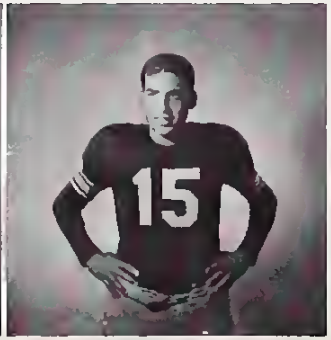

john gunsett, center

george maurauzis, guard

rudy lucas, center

dale mc donald, halfback

paul grimm, tackle

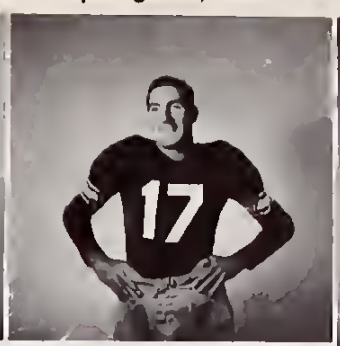

milo billman, tackle

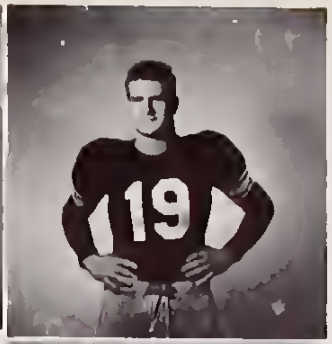

powerful heidelberg averwhelmed the lutherans ot tiffin the fallowing saturdoy • never recovering from twa costly fumbles in the first quarter, they suffered o 34-0 setback.

homecaming wos a tremendous success for wittenberg os the gridders presented the alumni with a convincing 26-0 victory over marietta's pioneers.

the second consecutive and fourth seoson win was ployed under the local lights • georgetawn was the 20-12 victim in a game marked by roin, mud, and some long runs by the lutheran backs • this gome proved ta be the peak in wittenberg's season, far the lutherons went dawn from there to faur straight defeats amid a flurry af injuries.

denisan's big red welcamed the lutherans with open orms a week loter • avenging the previous yeor's defeat, they delighted o gronville crawd with a 38-7 win while the lutherans never got storted.

traveling to beliat, wiscansin, the lutherans battled o highly-rated blue devil squad on even terms anly ta lase in the finol minutes by ane touchdown, 26-20.

migratian day sow loyal wittenberg fans brove cald and snaw to wotch an autscared but not outfought teom ga dawn to o 34-0 defeat ot the honds of o surging ohia wesleyon powerhouse.

thonksgiving day braught akran university to the wittenberg stadium for the first morning game in many years • with twelve seniars playing their finol gome the lutherans again found the last quarter drive lacking, ond were honded their sixth lass, 13-7.

fred manaco, halfback

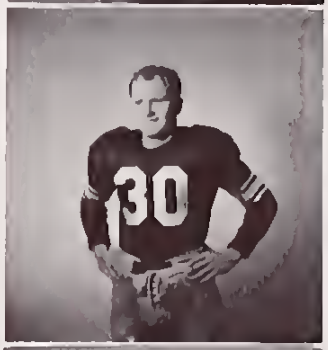

lyn bristow, fullback

jerry janasek, end

harold adams, guard

don woods, halfback

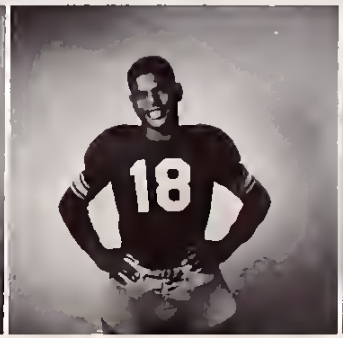

don hendersan, halfback

dave reynolds, halfback

wittenberg 66	earlham	67
wittenberg 61	ohio state j v	62
wittenberg 89	hiram	57
wittenberg 69	case	60
wittenberg 73	mt. union	64
wittenberg 61	marshall	89
wittenberg 71	denison	73
wittenberg 74	muskingum	72
wittenberg 77	heidelberg	63
wittenberg 71	ohio wesleyan	66
wittenberg 55	kent state	67
wittenberg 83	ohio state j v	72
wittenberg 96	otterbein	64
witterberg 64	akron	76

wittenberg 61	capital	67
wittenberg 65	heidelberg	39
wittenberg 89	kenyon	57
wittenberg 69	marietta	61
wittenberg 81	ohio wesleyan	86
wittenberg 81	oberlin	87
wittenberg 73	denison	56

basketball

combining experience, teamwork, and individual scoring records, the lutheran cage squad produced a successful and highly dramatic brand of basketball for wittenberg fans during the 1951-52 season.

coach howard maurer built his starting five around veteran seniors perk robins, eddie dunn, loyal bishop, and phil schnapier, adding sophomore bill goettman and ronnie moore from a wealth of freshman talent • with the emphasis on speed and scoring, they compiled twelve wins during the 21-game schedule and placed high in the ohio conference with 10 victories and five defeats • perk robins scored 401 points during the season to break the college record, and his three-year total of 850 represented a new high in basketball annals • his election to most voluable player in the ohio conference as well as placement on the first team in the conference and third team in the all-ohio ratings, completed a brilliant career far the louisville, kentucky center.

after dropping the first two games by one-point margins, the lutherans overwhelmed hiram, case tech, and mount union by a total of 50 points.

marshall college of west virginia proved too tall for the mauermen while denison provided the fourth loss in a final second, two-point thriller • wittenberg turned right around and handed muskingum a last minute two-point defeat to page the way for a pair of wins over heidelberg and power-packed ohio wesleyan.

the strain of the busy conference schedule was soon to show, however, as kent state outran the lutherans by 12 points • avenging an earlier loss, the cagers beat ohio state's junior bucks, and tied the scoring record as they ran up 96 points against a hapless otterbein five.

akron and league-leading capital took a pair of very close but decisive games from the lutherans, but they came back with wins over heidelberg, kenyon, and marietta • ohio wesleyan's bishops managed to come from behind in the final two minutes to take perhaps the best game of the season from the tired squad by a scant five points • a loss to oberlin and a win in the season's final against denison completed the season.

hugh "perk" robins become the first player in wittenberg basketball history to be voted the most voluable player by his teammates for the third consecutive season • the senior center rewrote all the college scoring records and was given top honors in the ohio conference.

perk robins

roger bisho

tom fluke

loyal bishop

chuck henry

jim butcher

ronnie moore

don henderson

phil schnapier

bill mc kelg

don scott

bill goettman

ellie dunn

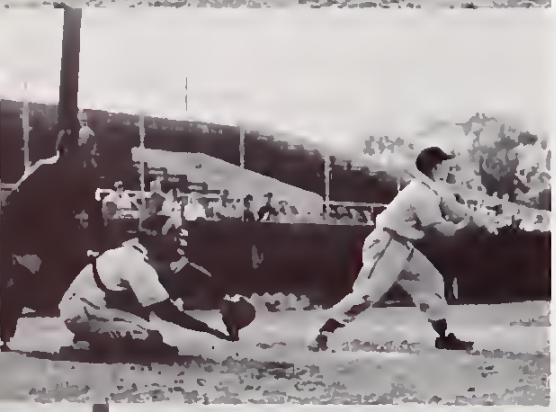

baseball

wittenberg's first postwor boseboll title come to the campus last spring os the diomondmen of cooch mourer posted o 9-1 ohio conference record • o combination of superlotive hurling by an overworked pitching staff, tight defensive teamwork, ond timely clutch hitting by the entire teom proved to be the key to the title.

dove morks pitched five of the nine wins for the lutherons, ond first boseman perk robins, third boseman fred flory, and centerfielder don hertler sporked the attock at the plate, with robins posting o better than .400 averoge for the seoson.

capitol ond otterbein provided four of the wins, with heidelberg splitting the home-ond-home series for the lutherans only conference loss • kenyon gave the lutherans the greatest opportunity to score os the mourmen pounded the lords for on even dozen runs • no team wos able to shut out the lutherons, or even come close • three teams held them to five runs, the smallest number to be scored in o win • outside the conference it wos o slightly different motter, however, for the squad found difficulty in scoring ot will.

winning inside the ohio conference wos the important motter to the baseboll squad, and win they did • the 11-7 defeat of morietto wos the oll-importont win, for it assured the luthersons of ot least o tie, and when their closest rival dropped o second conference gome, they were in.

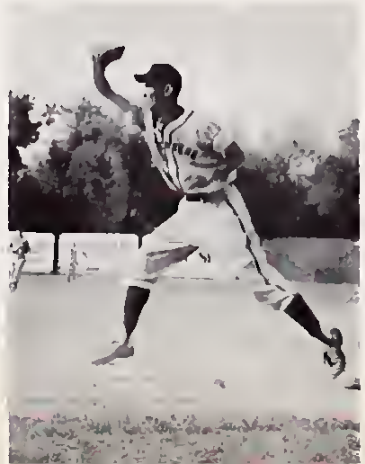

tennis

setting the record for number of matches won during one season, the 1951 tennis squad posted ten wins in the 14-match schedule • led by captain keith miller, bill goettman, dick petrocelli, and jim coleman, the netters rolled over seven opponents before suffering an 0-7 defeat at the hands of denison • otterbein and capital were beaten twice, with ohio wesleyan splitting the two matches with the lutherans.

wittenberg 7	otterbein 0
wittenberg 6	capital 1
wittenberg 6	bluffton 1
wittenberg 7	otterbein 0
wittenberg 4	ohio wesleyan 3
wittenberg 5	muskingum 2
wittenberg 4	capital 1
wittenberg 0	denison 7
wittenberg 1	ohio university 8
wittenberg 4	wooster 3
wittenberg 6	ohio northern 0
wittenberg 0	kenyon 7
wittenberg 4	ohio northern 2
wittenberg 3	ohio wesleyan 4

4th place in ohio conference

jack hoskett

bill emery

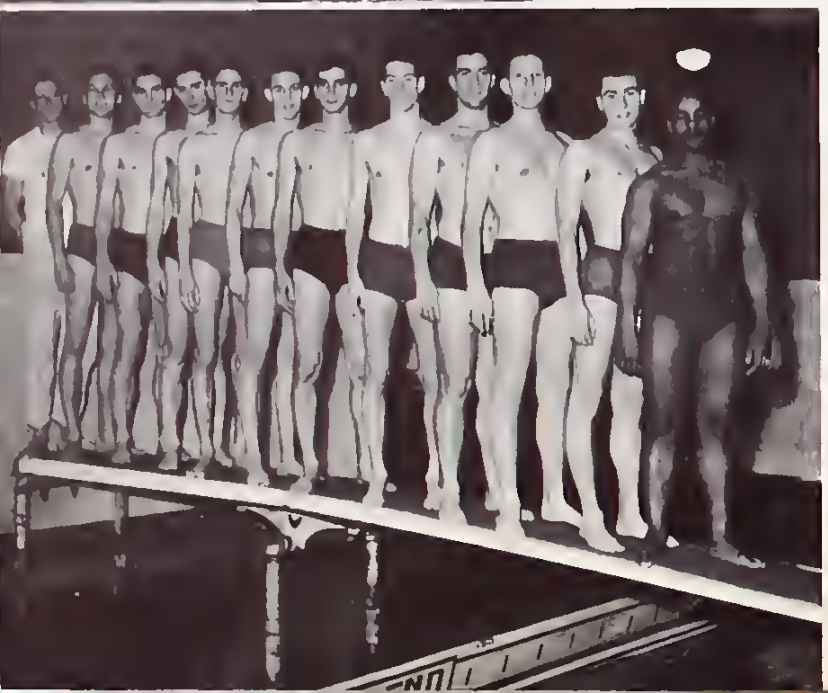

coach larry roller

paul grimm

swimming

the seasan apened with a tired and dejected team, warn by the cantinuaus splash af a lass column.

as time maved an their abjective was ta graw • after tediaus warkauts, accamplishments were felt, althaugh they still possessed a majar portian af the splash in the lass column.

rebuilding is like grawth • the team started fram scratch with fundamentals • after many lang haurs, sweat praduced happiness, and they were beginning ta achieve an abundance af integration and carry-aver value that comes from athletic effarts in a masculine and christian way.

bill taylor af ahia state: "wittenberg was the laugh af the canference • they are naw the talk af the canference • they are naw an their way."

wittenberg 29	ohio wesleyan	46
wittenberg 33	kent state	51
wittenberg 18	depauw	66
wittenberg 20	case	64
wittenberg 17	erie ymca	67
wittenberg 44	baldwin-wallace	40
wittenberg 30	ball state	54
wittenberg 26	ohio wesleyan	49
wittenberg 46	baldwin-wallace	38
wittenberg 32	kenyon	52
wittenberg 37	dayton ymca	47
wittenberg 28	ball state	56
wittenberg 33	wooster	51
wittenberg 26	depauw	58

conference meets

ohio relays third place

ohio conference fifth place

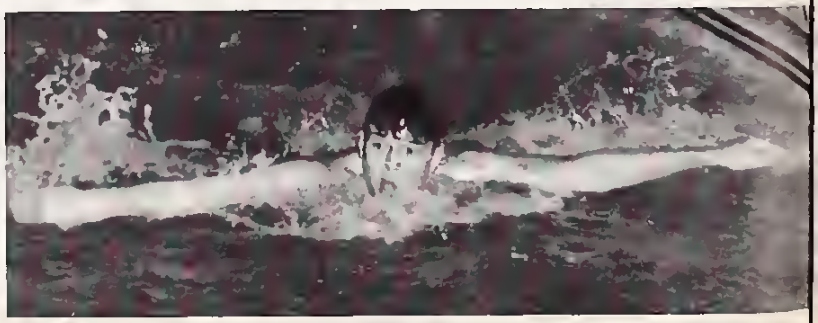

chuck depew

track

wittenberg 59	bluffton 18
	wilberforce 85½
wittenberg 77	capital 50
wittenberg 75	otterbein 52
wittenberg 91	heidelberg 36
wittenberg 60	denison 67
wittenberg 58	muskingum 69

completing the winning cycle of spring sports, the wittenberg track squad posted a 3-2 record for the yeor • | the record books hardly tell the story, however, for the two losses represented a mere 18 points between victory and defeat • led by sprinters neil randell and jim hoch, distance men chuck rhyne, jim moistner, jerry brixner, and bob lynn, and field men jack grant, marv kobelt, and paul grimm the thinclods gave a cammendable effart in evert meet • coach sherwood fries used his small squad with good effect throughaut the season, and with all of the stars returning, the outlook for this year looks good.

golf

wittenberg 3½	ohio wesleyon 11½
wittenberg 2½	heidelberg 9½
wittenberg 9½	marietta 2½
wittenberg 5½	ohio wesleyan 9½
wittenberg 1	ohio university 11
wittenberg 3	denison 13
wittenberg 5	marietta 7

8th place in ohio conference

intramural sports

women

valleyball — chi amega
badmintan — alpha delta pi
basketball — chi amega
bawling — independents
swimming — chi amega
table tennis — chi amega
pasture — alpha xi delta

men

tauch faatball — pi kappa alpha
valleyball — phi gamma delta
handball — phi gamma delta
swimming — phi gamma delta
basketball — phi gamma delta
bowling — phi mu delta
table tennis — darm league

myers hall

originally used for classes, the first and best known edifice of our "college on the hill" is now the men's dormitory, home of the student publications, the bookstore, and the student union

student council

faculty advisors

miss hulda sallee
mr. john n. stouffer

active members

gubby lada, pres.
ed abbott, v-pres.
dotty eisenberg, sec.
dick eisemann, treas.
phil alexander
roger bishop
dick brewer
ed brigham
edie brown
joan bruning
jean degenhorg
bob dovey
jack flinner
joe giessler
paul goering
dick graeff
jan hart
russ hixon
annabelle laughner
barbara miller
bob mills
ann adele miranda
karen nielsen
barbara reccius
dudley riggle
bill ruhe
bob schmeding
bob schreiber
bob sexton
miriam spring
nancy stavers
ronald will
shirley g. wolff
bill zimmann

wwl

wittenberg women's league

faculty advisors

miss hulda sallee
mrs. tom ness

active members

marilyn beattie, pres.
peggy young, v-pres.
shirley peery, sec.
barbara reccius, treas.
dotty bohn
marge bruboker
jean degenhard
sue horn
ann hutzell
peggy kautz
betty lou kind
kathy mallett
barbara miller
miriam spring
mary lu wagenheim
lou weiford

shifters

all students who have the "right attitude"

faculty members

dr. and mrs. john barker
dr. and mrs. paul brees
miss ruth helsel
dr. melvin laatsch
miss hulda sallee
rev. richard hoefler
professor and mrs. howard maurer

active members

ed abbott
jim atchison
marilyn beattie
tom be miller
loyal bishop
roger bishop
fred booth
edie brown
jim gerber
dick graeff
marilyn graeff
paul grimm
jerry janosek
lyn hartshorn
jo johnson
edie kellar
gubby lada
larry marker
dave marks
keith miller
marilyn mitchell
george mourouzis
bill ruhe
marilyn schoman
phil shnapier
dave stucky
sue ward

boost w

representative men's service organization

faculty advisor

howord e. maurer

active members

fred booth, pres.
john gunsett, sec.
cecil allf
paul ballentine
bob hilty
ron kirsten
dave lowum
chuck rhyne
ken sauer
gene schaefer
dick schiereck
vic schott
phil shnapier
carl wehn

freshmen follies

praving that class spirit and unity is easily made a reality, the class af '55 presented "freshman fallies," a twa-haur variety shaw in blair little theater april 16 and 17.

featuring musicals, dances, readings, camedy, and a band, the "fallies" enlarged their audience by playing a number af benefit perfarmances at the xenia arphans hame, the aesterlen hame, and wright-pattersan veterans hospital.

jaanne peppard and bill zimman were ca-directars.

dramatics

with the moss hart-gearge kaufman comedy hit "you can't take it with you" as their initiol production of the yeor, the speech department's dramatics divisian played to capacity oudiences in blair little theater december 18, 19, ond 20.

sue dudley, who took the leading role, was reviewed in the TORCH as bringing "a naturalness and gaiety ta the stage which charmed the audience."

supporting players included bernie crocker, ruth heins, tam be miller, dick frazier, herk heath, and caroline otter.

1952 wittenberger

co-editors: beryl clarihew, gene behlen

business manager: marie schulz

art staff: edie keller, editor; tom ropkin

photography: bill wolfarth, editor; frank rinne, margie payne

secretarial staff: liz wiegand, director; bev. larson, alice hood, doris heller, jerry brinnon, phyllis siefert, dotty reed, dotty bohn, joie meyer, marilyn eddy, susan perrott, julie fraunfelter, gwen hill, cleva koch, betsy gomez

copy staff: jo anne coe, editor; marianna brown, nancy dollio, cynthia groves, peggy koutz, ellie keller, mory lyders, kathy meyers

advertising staff: harold adams, dave albl, gene schaefer, sue phillipy, marv belden, jack moore, tom bemiller

layout staff: don dickes, cory haudenschilt

sports staff: bob anderson, cecil allf, chuck rhyne

pass by, and curse thy fill;
but pass and stay nat here thy gait.

the TORCH, campus news weekly, completed its 38th consecutive year of publication. founded in 1914 by prof. karl g. lind, the newspoper is edited and financed by the students ond hos the distinction of being the first college newspoper in the united states to be published entirely by offset lithography • the TORCH wos awarded the all-american superior roting for exceptionol journolism by the notionol collegiate press association.

The Wittenberg TORCH

editor
bob anderson

business manager
bill heord

associate editor
chuck hayes

managing editor: toppy treffinger

news editor: jennylou hamilton

news: corky fisher, cynthio graves, dave rollins, mimi recker, noncy grugle, noncy dallio, mary ann lyders, betty wallick, ellen ross

feature editor: tom rapkin

features: jack smith, neil randell, ellen schnoke, ellen gregg, william zimmann, janice sompson, jim geen

sports editor: fred hoffmon

sports: paul bollentine, dick dunkel, lee doellman

photographer: stan yoder

composition: dove burris

advertising: joan thompson, bill lesher, fred sokel

ibm operators: pot miller, miriam koppes, john rugh

pi delta epsilon

national honorary journalism fraternity

faculty members

ralston thompson
karl g. lind
w. emersan reck

active members

jim liggett, pres.
bob anderson, v-pres.
thalia treffinger, sec.-treas.
gene behlen
beryl clarihew
gabriel lada
kathy mallett
ann nicholson
jodie astram
mimi recker
john rugh
marie schulz
mary alice walsh

honorary member

miss margaret s. kantzer

juniors

andrews, raymond william
baker, gerald arthur
barnhart, philip henry
black, william jahn
bollinger, (thomas) eugene
bost, myers franklin
buchhaltz, john mark
card, robert rudalph
clevenger, roger leanidus
dobbe, leroy james
donica, danald r.
fiedler, fred william
garrison, james earl
hansley, robert allan
harter, harald james
harvey, loyd raymand
haslage, robert paul
hoeflich, samuel
howard, richard wesley
karntheuer, paul joseph
kramer, arthur joseph
kraus, richard thain
lynd, henry merrill
mc daniel, michael
mc vay, frank
mednis, janis
metzger, james bahr
rickabaugh, theodore wesley
schaffer, oren delbert
schulz, leslie charles
schweikart, robert bruce
snider, claude a
steele, paul wesley
strausser, charles wilbur
ujiie, shigeru samuel
winters, matthew littlejohn
xander, clyde armstrong

middlers

bergman, thomas robert
billman, gearge morquis
bush, george a.
costanzo, james theodore
ehlers, edwin lard
figley, harald lee
fisher, charles raymond
hair, virgil cecil
hall, robert fredrick
harter, robert neal
hartzheim, kenneth eugene
huntemon, paul
koch, harold edward
laughlin, arthur james
lesher, robert royal
lund, gordon c.
mc coy, robert milton
mc daniel, james e.
pittenger, wayne spurgeon
scherr, walter
schneiter, john frederick
smith, albert richard
winterhoff, norman edward
witthoft, charles martin

barden, nyle david
gallipolis, ohio

endter, charles a.
springfield, ohio

jogwick, frank h.
charleston, w. va.

seltzer, c. philip
silver spring, md.

boye, richard e.
cloytan, missouri

ferguson, kenneth
springfield, ohio

kolorovsky, andrew
niles, ohio

snyder, harry l.
akron, ohio

burkey, charles
medina, ohio

gillhouse, donold c.
toledo, ohio

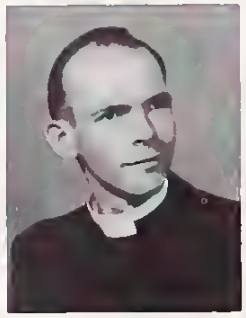

lytle, tobey d.
springfield, ohio

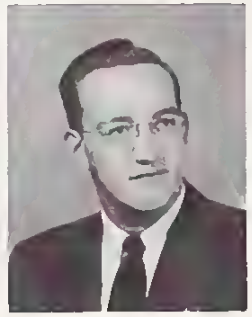

stroup, paul
logansport, indiana

doering, edgar o.
vandalia, illinois

gross, raymond c.
detroit, michigan

mueller, august w.
springfield, ohio

stull, james r.
youngstown, ohio

torrence,
john t.
germantawn, ohio

woodward,
jomes o.
new castle, indiana

seniors not photographed

bornhart,
elias paul
albuquerque, n. m.

barr,
robert bruce
oshland, ohio

brown,
eugene jefferson
springfield, ohio

clinton,
donald allen
lakewood, ohio

csaszar,
frank
clevelond, ohio

garrett,
rufus raymond
minford, ohio

haskel,
robert fred
detroit, michigan

heeter,
richard dean
lewisburg, ohia

henkel,
robert louis
cambridge, n. y.

lambdin,
philip seeger
frederick, md.

long,
robert oscar
crystal falls, mich.

stoughton,
donold william
springfield, ohio

keller hall

hamma hall

hamma

dr. taito ol. kantonen, a.b., m.a., s.t.b., ph.d.

dr. elmer e. flack, a.b., b.d., s.t.m., m.a., th.d., d.d., dean

dr. amas john trover, a.b., b.d., d.d., ll.d.

dr. george e. mendenhall, a.b., b.d., ph.d.

dr. otto h. bostrom, a.b., m.a., ph.d.

dr. willard d. allbeck, a.b., d.d., b.d., s.t.m., m.a., ph.d.

Wilmington College

pan hellenic council

faculty advisor

miss huldo sallee

active members

edie kellar, pres.
lyn hartshorn, v-pres.
mary weimer, sec.
jean miller dickey, treas.
janet hart, student council
norma akerberg
marilyn cotner
sally kaehler
marilyn mitchell
mimi recker
carol unger
peggy witthoft

interfraternity council

officers

bob anderson, pres.
tom be miller, v-pres.
jim otchison, sec.
jerry janosek, treas.

representatives

alpha tau omega
bill emery
tom be miller

beto theta pi
jim atchison
dick proos

delta sigma phi
jack grant
norm lincoln

lambda chi alpha
bob anderson
loyal bishop
bob hilty

phi gamma delta
jerry janosek
dick neal

phi mu delta
don henderson
ed boy

phi kappa psi
ken sauer
norm ervin

pi kappa alpha
carl thomas
connie mattern

alpha delta pi

chi chapter, installed in 1913

officers

mitchell, marilyn, pres.
schomon, marilyn, v-pres.
cae, ja anne, treas.
wagschal, lois, rec. sec.
stegmier, sue, car. sec.

sacial members

johnson, mary faith

active members

bagger, barb
beattie, marilyn
berndsen, joyne
corrier, jeanne
cae, ja anne
degenhard, jean
dixon, ginny
emch, nancy
grant, ruth
grode, carrine
herzel, jo anne
hasier, cara
juergens, mary
karn, audrey
landis, pat
larkin, becky
martin, jayce ann
mellerud, anne
myers, kathie
mitchell, marilyn
ostrom, jodie
peery, shirley
perratt, sue
recker, mimi
richards, margaret
roberts, sara lou
ragers, liz
rohrer, phillis
rass, mary ellen
ruff, jaan
sampson, janice
schneiter, margie
schoman, marilyn
schotz, barb
scaan, lou
searl, ruth
shue, pat
stegmier, sue
stall, morty
wagschal, lais
wallick, betty
walsh, mary alice
weir, marilyn
whittington, barb
wilsan, joyce
young, bernice

pledges

balke, betty
brinnan, jerry
eisenberg, mary
frietchen, thelma
graham, marilyn
graves, cynthia
kappes, miriam
kyle, ann
mc connaughy, marilyn
murray, madelyn
atter, caraline
awens, lee
perry, datty
reichelderfer, jean
smause, carolyn
wade, lais
weber, wilma
wessels, ruth
whittingtan, shirley
williams, jan

alpha xi delta

zeta chapter, installed in 1904

officers

akerberg, norma, pres.
eisenberg, dotty, v-pres.
remsberg, ellen, rec. sec.
gemmill, joon, car. sec.
bruning, joan, treos.

active members

okerberg, norma
anderson, marcia
bales, ladine
brukner, onnie
bruning, joan
donekind, marian
eisenberg, dotty
gemmill, joan
hortman, jeane
hartshorn, lynn
henrich, glaria
hibbett, ginny
janes, jacky
knasel, joon
miller, pat
peorson, mory
remsberg, ellie
ridgeway, ellie
rose, jo
semmans, marlene
tetter, chor
wagenheim, mary lu

pledges

allebaugh, carol
barth, nancy
doellmon, lee
gregg, ellen
hines, shirley
mc kenzie, gloria
miller, pat
schwemley, jane
stone, barbara

chi omega

tau gamma chapter,
installed in 1924

officers

dickey, jean, pres.
mc cannell, mary lou, v-pres.
serviss, peggy jo, sec.
reed, dotty, treas.

active members

angell, barb
beard, carol
brown, edie
clarihew, beryl
counts, margie
devean, rozell
dickey, jean
fraunfelter, julie
george, peggy
haudenschilt, cary
henry, mory jane
hillgreen, sanja
jewell, jane
kautz, peggy
kaehler, sally
lynn, jenny
mc connell, mary lou
miller, barb
miller, jady
meyer, jaie
mulcahy, mo
nicholson, ann
noel, jane
ormerod, jane
armerod, mary
rahn, audrey
reed, dotty
rush, jean
rutz, mary lou
schulz, marie
serviss, peggy jo
smith, trudy
stavers, nan
taylor, zae
tessmer, elaine
ward, sue
wiegand, liz
zehr, pat

pledges

averill, ann
bowser, jo
gaut, myrna
gamez, betsy
horn, susan
huddle, nancy
hull, barb
jacksan, ann
kallio, jay
miller, barb
neal, lyda mae
payne, margie
phillipy, sue
remley, jackie
richert, carol
schnake, ellen
seifert, phyllis
shaw, nan
steffen, doris
tessmer, marilyn
young, kay

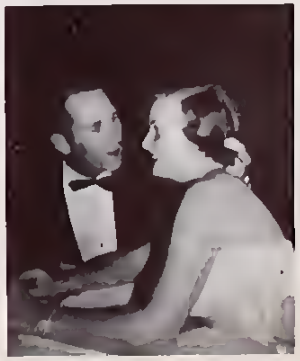

delta zeta

beta chi chapter,
installed in 1941

officers

hart, jan, pres.
jacabs, phyllis, treas.
lowenstein, lee, car. sec.
streich, margie, rec. sec.

active members

benges, claudia
bengstan, morge
bahn, dottie
brandt, val
bruce, avanelle
dickerson, barbara
drehs, mary
gaver barbora
hart, jan
herran, joon
hischka, wilmo
jacobs, phyllis
katila, katerine
krummenacker, daris
leemhuis, caral
lowenstein, lela
mc dill, noncy
moinhart, donna
maus, marilyn
niethamer, gail
alt, charlatte
piach, ginny
roller, gertrude
streich, margie
terrell, delores
theobold, eileen
weifard, lau
witthaft, doris
walff, shirley
zimmann, gertrude

pledges

braadhurst, mary
githens, maxine
nelson, sondra
peppard, jaann
rabins, anna lee
wheeler, lucy

gamma phi beta

alpha nu chapter,
installed in 1929

officers

unger, carol, pres.
orebough, hariette, v-pres.
bruboker, morgie, rec. sec.
treffinger, toppy, cor. sec.
koch, clevo, treos.

social members

evilsizor, dorlene
grim, jockie

active members

becker, jeonne
boehme, marilyn
boucher, molly
brown, morianna
brubaker, morgie
brydon, phyllis
dudley, sue
ehler, borb
evans, marilyn
fisher, joon
fisher, katie
fritz, biddie
gillen, lyn
hamilton, jennylou
hood, alice
hoover, shirley
hundley, nan
hundley, ginny
johnson, jo
jones, jon
kind, bette lou
koch, cleva
koehler, jody
korengel, elaine
larson, bev
lugibihl, sue
macbeth, morilyn
mirondo, ann odele
moore, pat
olson, carol
orebough, hop
schilling, evie
sisto, yo
sovick, megs
treffinger, toppy
unger, carol
vitori, mory lou
walroth, pat
wehn, bev
weimer, mary
youngblood, marilyn

pledges

ashmon, margie
bodenberg, borb
boystel, patty
brassel, jo
clark, jeremy
dotson, betty
farmer, ann
frickman, diane
funk, georgia
gordner, jane
genner, irene
guenther, mory
jensen, carol
keys, pat
loven, sandra
meyers, mickie
neumann, lou
rust, opal
schnur, dorcos
soderlind, nina
stroh, carol
walz, jan
weller, mary

kappa delta

alpha nu chapter,
installed in 1927

officers

kellar, edie, pres.
drischell, ruth, v-pres.
knudten, anne, sec.
staker, florence, treas.

active members

blass, mary
black, marge
buzzard, ginny
cotner, marilyn
drischell, ruth
edmistan, mory
hack, elizabeth
hock, margaret
hehl, vivian
herman, joanne
hickman, marcia
hutzell, onne
kellar, edie
knudten, anne
lanning, vernoleen
matheny, nan
nielsen, karen
reck, betty
shuman, jane
smith, danna jean
staker, florence
thompsan, jo
tullis, verna
van zandt, betty
waterman, yvonne
williams, ernie
williams, peg
wolfrom, elsie

pledges

opplegate, laretta
dallia, non
daud, mary ellen
eddy, marian
friend, carolyn
heim, sylvia
hellor, daris
hill, gwendalyn
haekman, sonja
lehmon, janet
lyon, carol
mallett, martha
toylor, caral
wyott, mary ellen

EZRY
IN THE

MAR

alpha tau omega

ohio alpha psi chapter,
installed in 1883

officers

booth, fred, pres.
bemiller, tom, v-pres.
obbott, ed, treas.
goettman, bill, sec.

active members

obbott, ed
adomuscin, paul
behlen, gene
bemiller, tom
booth, fred
budlong, ade
crist, bob
cole, joe
dickes, don
emery, bill
foust, dick
gerber, jim
horner, lee
goettmon, bill
groinger, don
heath, herk
moore, jack
orr, dave
ponsing, bill
reynolds, dave
riggle, dudley
smith, al
smith, bud

pledges

burlinghom, frank
butcher, jim
farley, dave
finch, dick
fluke, tom
galliger, joe
griffith, al
hoerr, dove
johnston, dick
mason, george
mc kaig, bill
quoglio, jerry
minnoch, jim
rollins, dave
roush, kay
stackhouse, bill
stickley, bill
thomas, omar
wendell, jerry
zell, glendale

beta theta pi

alpha gamma, installed in 1867

officers

atchison, jim, pres.
grimm, paul, v-pres.
edsinger, bob, sec.
smith, joe, rec. sec.
lowum, cliff, treos.

active members

atchison, jim
dirocco, tony
driscell, jack
edsinger, bob
grimm, paul
hones, phil
longdon, dick
larson, jock
lowum, cliff
lowum, dave
peorson, norm
proos, dick
sexton, bob
smith, joe

pledges

adler, dick
carmonsino, joe
hopkins, bob
johnson, ken
kasper, dick
kettlehoke, larry
kilgore, lamar
leffel, bill
moore, ronny
pierson, dick
roberts, bill
zimmerman, john

delta sigma phi

beta iota chapter,
installed in 1932

officers

gront, jack, pres.
kinnison, bill, v-pres.
lincoln, normon, sec.
pretsch, ernest, treos.

smith, karl
thompson, ron
wiegel, rolph

pledges

harris, dick
mc koig, jon
miller, fred
osborne, paul

actives

davis, charles
flory, fred
maute, bill
piteo, joe
riley, larry
robins, perk
rossitto, frank
ruhe, bill
schiereck, dick
schrivner, tom

W WWW

LARD
CAN

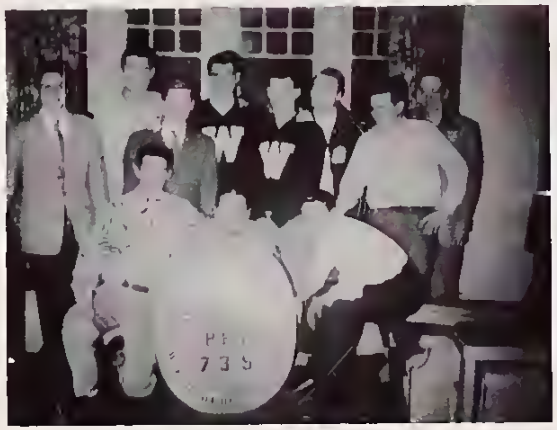
735

lambda chi alpha

nu zeta chapter,
installed in 1932

officers

marks, dave, pres.
schmeding, bob, v-pres.
bates, bob, sec.
douglas, jahn, treas.

active members

onderson, bob
badertscher, bob
bates, bab
billman, milo
bishop, layal
bishop, roger
blickensderfer, mike
dickeson, warren
douglas, john
dunlap, ken
fairburn, don
frozier, dick
hehn, bruce
hilty, bab
hoffman, don
johnson, bob
kobelt, marv
koenreich, fred
kingstan, al
kopp, george
leinaweaver, john
lesher, bill
mac adam, tom
marks, dave
miller, don
mitchell, laren
monaco, fred
neuhardt, fred
olt, dan
park, john
reash, george
roller, lorry
schmeding, bob
schumacher, john
stevenson, john
wallace, al
yoder, stan

pledges

beckberger, karl
bressoud, george
demlow, dick
dilgren, dick
fabian, jahn
frankman, jack
gehner, marty
gowan, bart
hickman, tom
hirtzinger, terry
hunt, milt
jeffreys, rus
kienholz, don
kienholz, paul
latal, ken
lawrence, jack
langman, bill
luce, dick
mc candless, bob
moschell, bill
miller, bob
sand, ed
schlump, john
violet, chuck
zimman, bill

phi gamma delta

sigma chapter, installed in 1884

officers

kirsten, ran, pres.
allf, cecil, treas.
janasek, jerry, sec.

active members

adams, harold
allf, cecil
archer, dick
becker, george
binnig, bill
bootman, tom
brand, george
carey, keith
coleman, jim
cooper, chick
depew, chuck
gilmore, don
gunsett, jahn
haman, fred
harrison, dick
janasek, jerry
kirsten, ron
lamborn, jim
lantz, duane
mast, alon
merzke, bill
miller, kieth
neal, dick
petersan, tom
richards, jim
rockel, john
schaefer, gene
schreiber, bob
shaw, bill
wappner, dave
wehn, carl
white, jack
woellner, dave
walfarth, bill
yinger, bill

pledges

adams, bruce
albl, dave
alinkas, george
barge, art
belden, marv
clapp, warren
conn, don
davis, bab
green, denis
greenawalt, mitchell
howell, jack
jacobs, al
kach, dick
ruese, phil
switzer, dave
votaw, larry
walker, gene
white, bab
williams, dave
wing, bab

Fire Say
PUT OUT
Marietta's Fire

phi kappa psi

ohia beta chapter,
installed in 1886

officers

sauer, ken, pres.
godard, dick, v-pres.
liggett, jim, treas.
hayes, chuck, cor-sec.
ballentine, paul, rec-sec.

active members

bauder, gearge
bollantine, paul
belley, rager
dunkle, dick
endter, norm
engfer, ralph
ervin, narm
geen, jim
godord, dick
hammand, bill
hayes, chuck
hoffmann, fred
johnsan, walt
juskow, eliot
kaitchuk, bill
labenda, don
liggett, jim
lundin, jack
lynn, bob
markley, gene
matchinski, fred
mills, bob
maistner, jim
pflueger, john
randell, neil
rankin, bob
rush, jim
sakel, fred
sauer, ken
smith, jack
traub, stan
wallick, chuck
zimmer, fred
henry, chuck

pledges

baker, jim
jurgans, tim
mc daniels, mike
smith, ray

social members

bihlmire, jim
schweikart, bab

phi mu delta

mu delta chapter,
installed in 1930

officers

sweeney, joe, pres.
henderson, don, v-pres.
goering, poul, sec.
lucos, rudy, treas.

active members

benyok, bill
block, john
bowen, bob
boy, ed
brewer, dick
dick, joe
ehrle, jim
goering, poul
henderson, don
klosinski, paul
lininger, bill
lucos, rudy
mc donald, dale
mourouzis, george
poal, bob
sonderson, owen
schott, ron
schott, vic
semler, mel
starkey, fronk
sweeney, joe
swysgood, don
wible, joke

pledges

allen, bob
baker, arnold
buchy, gene
buchy, chuck
burris, dove
bowers, don
corey, pete
frederick, ron
glidden, dick
healey, elwood
nichols, mike
shields, earl
smiley, jerry
smith, sherm
weber, lloyd

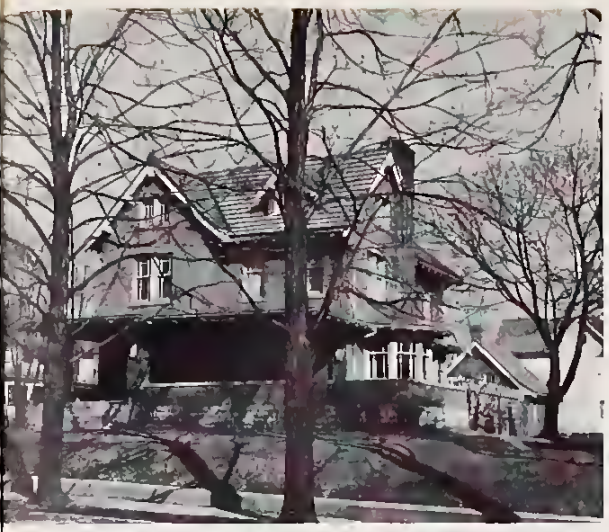

pi kappa alpha

gamma zeta chapter,
installed in 1926

officers

mattern, canrad, pres.
graeff, dick, v-pres.
bracher, pete, sec.
cowen, gerry, treas.

active members

bracher, pete
beuhner, al
cooley, fred
cawen, gerry
gibson, colder
graeff, dick
hoch, jim
hasket, jack
kelly, bob
klingeman, jim
knoedel, carl
kroll, bab
ludlaw, roger
marker, larry
mattern, conrad
nickel, chuck
powell, herb
rapkin, tam
reynolds, garth
rhyne, chuck
schall, jerry
shrayer, dean
stucky, dave
thomas, carl
winter, jim
warth, jack

pledges

beight, chuck
burk, gene
everhardt, bob
gilliken, jerry
grahn, paul
rucker, calvin
sofford, don
scott, don
shields, randy
seibert, lu
seibert, jack
snyder, jae
wenner, ken

dorm league

installed in 1906

officers

flinner, jack, pres.
wittlinger, bob, v-pres.
zbinden, hons, rec-sec.
newell, gene, cor-sec.
kerrick, bill, treas.

active members

ajango, micky
brigham, eddie
brixner, jerry
cahen, macy
fletcher, jahn
flinner, jack
gibsan, bruce
grossmon, marty
honsan, don
hathaway, bill
heord, bill
henry, nelson
kerrick, bill
knudten, dick
lada, gubby
lambert, rolph
lewis, herbert
miller, bill
morris, bill
mychenberg, bill
newell, gene
nielsen, orthur
ratter, bill
reel, ken
rehrig, arlingtan
rugh, jahn
shnapier, phil
shuirr, walt
shuttlewarth, john
slusser, joe
stacy, jahn
turley, narm
vely, victar
webb, tom
wittlinger, bab
whitmore, ed
zbinden, hons

pledges

drake, marlin
fugmann, hilmer
greene, narm
hufziger, dale
marhanka, charles
otley, harold
pornell, gordon
quang, ted lee
reiss, louis
spohr, herman
steword, charles
stinnett, gene
waod, donald

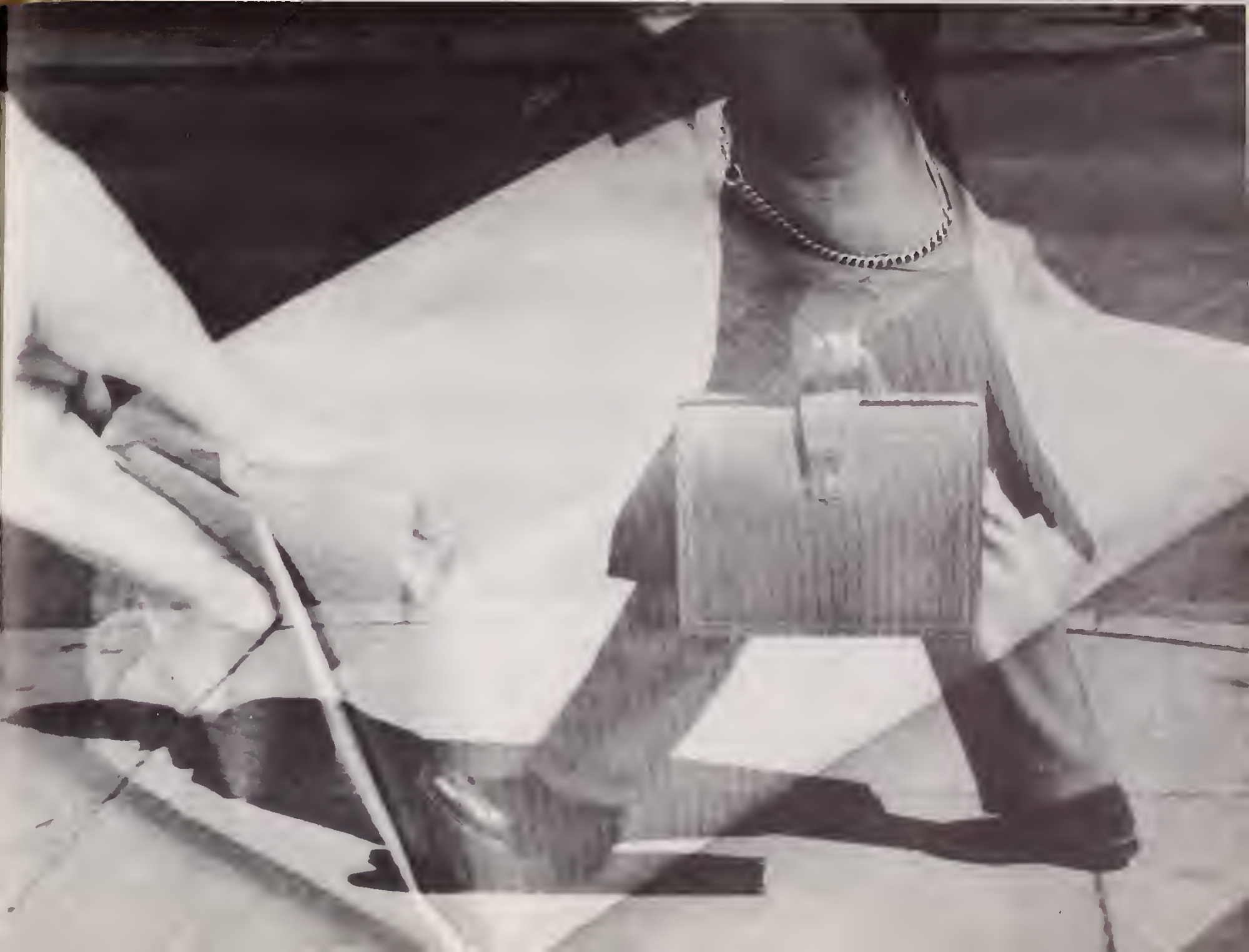

© Borden Co.

BORDEN'S

A COMPLETE LINE OF QUALITY DAIRY PRODUCTS

SINCE 1857

if its BORDENS its got to be good

125 n. fountain ave

PANTRY

Madison

drug

HICKORY

Drive-In

AFTER THE

GAME!

DESIGNED AND MANUFACTURED IN OUR OWN FACTORY · ***At Leading Jewelers Everywhere***

Crosby Shoes

FOY **BROWN** PAINT STORE

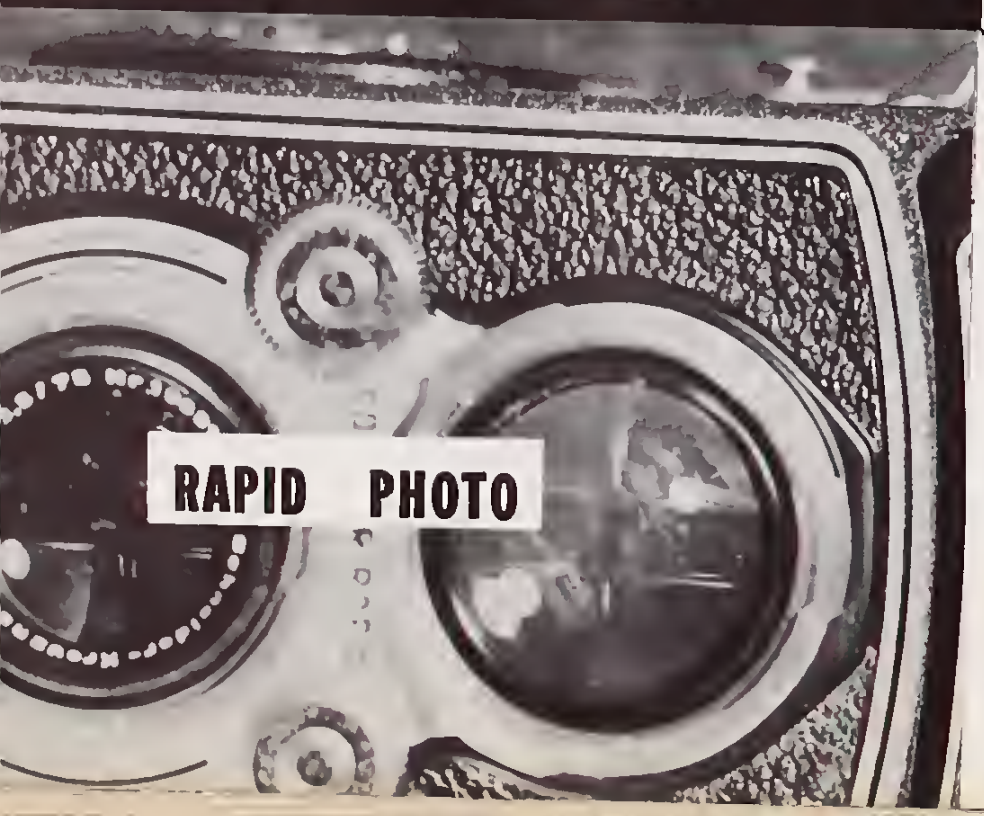

RAPID PHOTO

blowing our HORN for

JORDAN

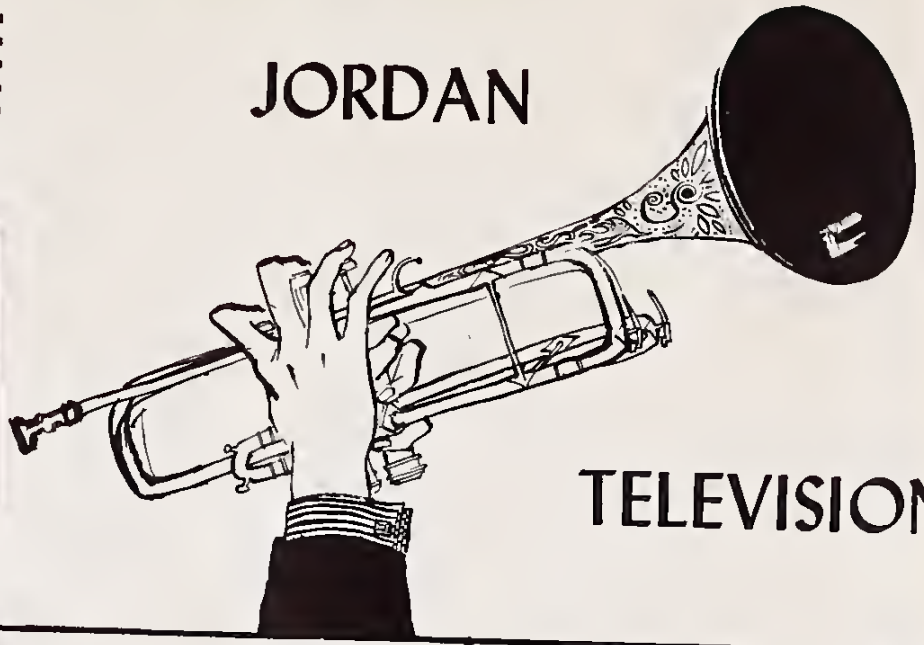

TELEVISION

McConnaughey's

Dial 3-3773

PARTICULAR PEOPLE
PREFER PERFECTION

PERFECTION

LAUNDRY

THE BOOK STORE

FERNCLIFF CLEANERS
FERNCLIFF CLEANERS
FERNCLIFF CLEANERS
FERNCLIFF CLEANERS
FERNCLIFF CLEANERS
FERNCLIFF CLEANERS
FERNCLIFF CLEANERS
FERNCLIFF CLEANERS
FERNCLIFF CLEANERS
FERNCLIFF CLEANERS
FERNCLIFF CLEANERS
FERNCLIFF CLEANERS
FERNCLIFF CLEANERS
FERNCLIFF CLEANERS
FERNCLIFF CLEANERS
FERNCLIFF CLEANERS
FERNCLIFF CLEANERS
FERNCLIFF CLEANERS
FERNCLIFF CLEANERS
FERNCLIFF CLEANERS
FERNCLIFF CLEANERS
FERNCLIFF CLEANERS
FERNCLIFF CLEANERS
FERNCLIFF CLEANERS
FERNCLIFF CLEANERS
FERNCLIFF CLEANERS

111 w college

HART'S

JEWELRY

Big Men

On Campus

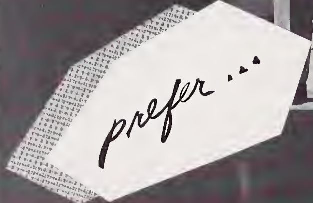

CHARTER'S PATTERSON

EDWARD TARR INC

PHOTOGRAPHERS

PORTER

MUSIC SHOP

Ensign's

DECORATING

Jack Thornton's INC
SPRINGFIELD, OHIO.

NEW-TEX
dry cleaning

SPRINGFIELD LAUNDRY

DEB *shoes*

AS ADVERTISED IN Vogue

BROWN'S
BOOTERIE

Bring your
jewelry 'problems' to us.
We will 'solve' them.

STERLING JEWELRY

5 West Main

Carpenter Lithographing Co., Inc. **Springfield, Ohio**

Lithographers of . . .

1952 Wittenberger
The Alumnus
The Wittenberg Torch

. . . and she lived

happily ever after

Will you? A lot depends on your job.

Here's good news for you non-specialists…the girls with a LIBERAL ARTS background. The Telephone Company has a good job for you…if you like people …if you want a job with a future…if you want to *use* your education.

Become a SERVICE REPRESENTATIVE . . . a public contact position . . . at a good salary . . . with real opportunity to advance. Visit our nearest Women's Employment Office…We would like to meet you!

THE OHIO BELL TELEPHONE COMPANY

RECO

SPORTING GOODS

Bancroft Hotel

F. Parker

'Your Protection is My Concern'

General Insurance

Wallace and Co.

Phone 3-4995

BOWSER'S

barber shop

Keep Your Whiskers Trim

peacock

grill

Your Family Store in Springfield

Since 1877

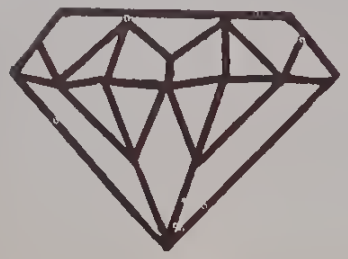

Wren's

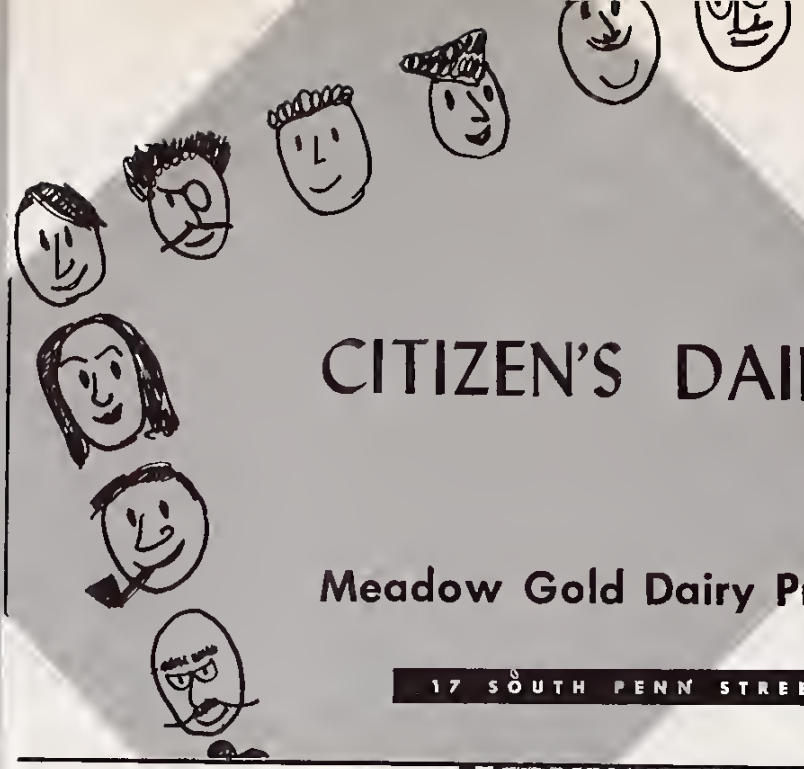

CITIZEN'S DAIRY

Meadow Gold Dairy Products

17 SOUTH PENN STREET

Risley's

good shoes

since 1883

L. W. BOSART co.

Tobacco

For the Best

in shoes

Dimels

5 EAST MAIN STREET, SPRINGFIELD, OHIO

read
read
read your torch read
read your torch read
read
read

read your torch read
read your torch read
read read
read read
read your torch read
read your torch read

read your torch read
read your torch read
tor ead
your tor ead
read your torch read
read torch read

read your torch read
read your torch read
read read
read read
read read

read your torch read
read your torch read
your tor
your tor
read your torch read
read your torch read

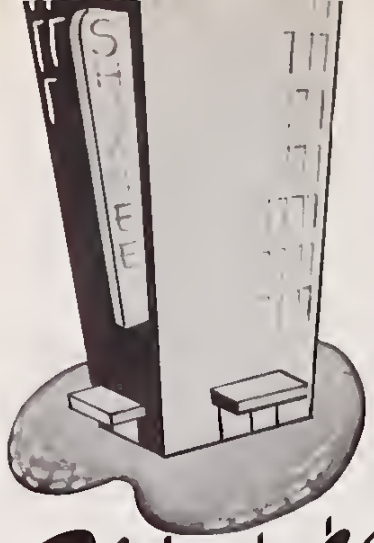

Shawnee hotel

even the camera says

click

cover for this book by

De Luxe Craft Manufacturing Company

1579 Milwaukee Avenue

Chicago 22, Illinois

Serving Industry

The Ohio Steel Foundry Co.

Founders - Engineers - Metallurgists - Machinists - Fabricators

Carbon Steel and Allay Castings
Return Bends and Fittings
Machining

Fahrite Heat Resistant Allay Castings
Fahrite Stainless Steel Castings
Ohia Rolls

General Office
Lima, Ohio
Plants:
Lima and Springfield, Ohio

Springfield, Ohia
1075 James St.
Telephane:
3-6477

something new at wittenberg

industry rolled down its sleeves, put on a freshman "dink" and came to college this fall · result . . . a unique and highly successful management development program that is helping supervisory personnel to become more effective in their positions as members of the industrial team · and . . . it is providing wittenberg with a new and much needed source of income.

The OHIO THERMOMETER CO.

OHIO
TRADEMARK
OF QUALITY

We wish to express our appreciation, as a local manufacturer, for the splendid educational co-operation of Wittenberg College. The community as a whole and all industries have benefited through the employee training programs.

To you graduates, we extend our best wishes for success in your chosen field of endeavor. Wittenberg College is truly an American Education Institution that is an asset to the community and to the nation.

The Ohio Thermometer Company
33 Walnut Street
Springfield, Ohio

Manufacturers of Thermometers and Neon Signs

just what do they learn?

first, that to be successful the supervisor must have a solid foundation in five basic areas of knowledge: personal development, human relations, economics, company operations and technical operations · this program endeavors to help him gain this foundation in the first four areas, with the fifth being handled at his plant where specific application is possible.

EDUCATION PAYS AT EVERY LEVEL

All progress is measured by education, whether it be formal or attained through the school of experience.

Close cooperation between industry and colleges can put education to work at the source of production. Today's industrial education can develop the "know-how" of tomorrow, thus enriching American life through better techniques and better products at prices the masses can afford to pay.

Since 1881, when this Company put its first little 58-egg incubator on the market, we have been constantly educating the poultry producer to the advantages of more efficient, more productive equipment.

Today, this Company manufactures an automatically controlled incubator with a total capacity exceeding 65,000 eggs—almost four and one-half tons. During this 71 year period, the American poultry industry—thanks to increasing know-how through accumulated knowledge—has developed from a no-industry status to a $4,000,000,000 annual business for poultrymen. That is why we endorse education at every level.

THE BUCKEYE INCUBATOR COMPANY

WORLD'S LARGEST MANUFACTURERS OF
INCUBATORS, MECHANICAL FEEDERS AND POULTRY SUPPLIES

SPRINGFIELD, OHIO

Robbins & Myers is happy to
join other Springfield industries
in endorsing Wittenberg's
Industrial Management program.

ROBBINS & MYERS, INC. · SPRINGFIELD, OHIO

FANS · PUMPS · HOISTS · CRANES · INDUSTRIAL
VENTILATING FANS · MOTORS · SHALLOW WELL PUMPS

and the faculty?

tap caliber men and well qualified, the faculty in this program have been chosen far their understanding af the industrial and business world and far their ability ta make a vital and enthusiastic presentatian. they recognize the need far flexibility with groups that represent a great variety in age and educatianal backgraund.

scenic views of snyder park

HIGH AND LOW PRESSURE OIL BURNERS

Springfield

Home of Wittenberg and

Combustioneer

AUTOMATIC HEATING EQUIPMENT

OIL AND GAS FURNACES

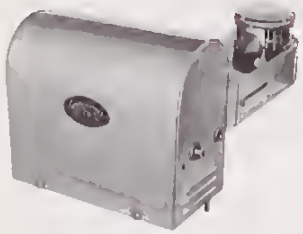

GAS CONVERSION BURNERS

HUMIDIFIERS

DOMESTIC AND COMMERCIAL COAL STOKERS

Combustioneer Automatic Heating Equipment has been recognized as the world's finest since 1928. A pioneer in the design and development of automatic coal stokers, Combustioneer has constantly widened its scope to include the manufacture of equipment for all types of heating service.

Presently comprising one of the most complete lines of oil and gas conversion burners, oil, gas and coal furnaces, domestic and commercial coal stokers, and humidifiers for all types of furnaces, Combustioneer combines quality construction, advanced styling and superior performance to provide the ultimate in comfort, economy and heating efficiency.

Proven in thousands of installations throughout the United States and in many foreign countries Combustioneer is the popular choice for dependable heating satisfaction.

TO YOU — THE GRADUATE

We, the employees and management of Combustioneer and the Steel Products Engineering Company, join in extending to the Class of 1952 our sincere congratulations and best wishes for success.

COMBUSTIONEER DIVISION
The Steel Products Engineering Co.
Springfield, Ohio

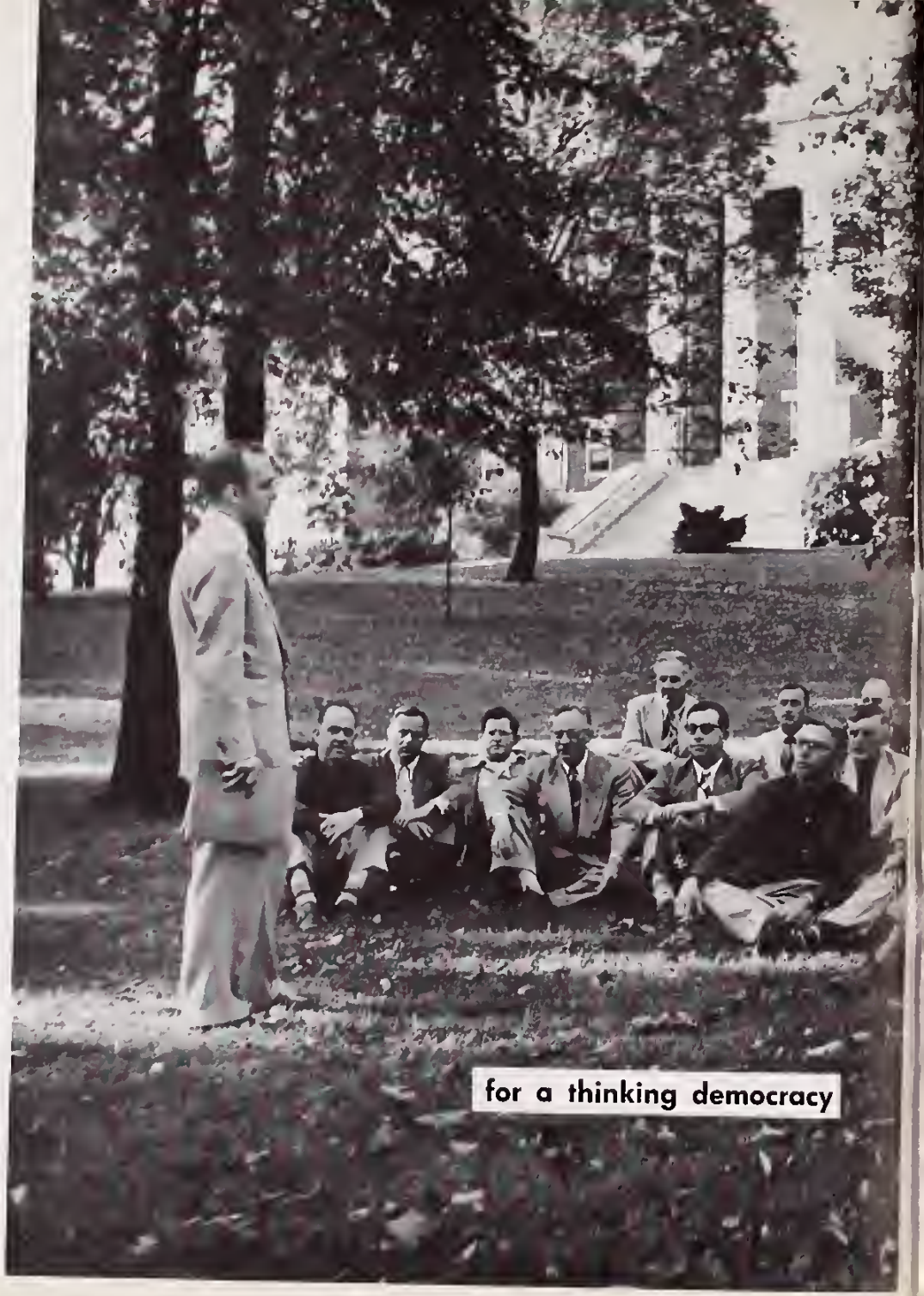

Springfield

HOME OF WITTENBERG AND

The Steel Products Engineering Co.

Contract Manufacturers to American Industry

AIRCRAFT GUN TURRET

Since 1914, The Steel Products Engineering Company has been regarded as an outstanding source for contract manufacturing by the nation's leading manufacturers of precision devices.

In addition to the designing and building of special machinery, tools, dies and fixtures, Steel Products has assumed an important role in the development and production of a broad diversification of automotive, aircraft and ordnance parts and assemblies required by our country's defense efforts.

Today, as in World War I and II, we are continuing our tradition of supplying the technical research, engineering and production facilities to produce the highly specialized equipment so vital to strengthening and safeguarding the defense and security of America.

FIRE CONTROL UNITS

BREHM TRIMMING DIES

Acclaimed throughout the metalworking industry, the famous Brehm "Shimmy" Die provides substantial savings in the production of parts for automobiles, refrigerators, cigaret lighters and hundreds of other fabricated items. Operating on a camming principle, the die trims formed shells four ways in a single press stroke to eliminate extra operations — the result, lower manufacturing costs.

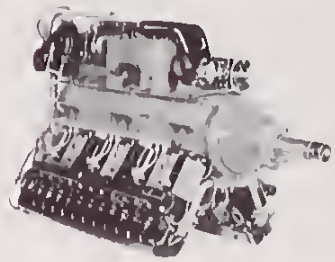

AIRCRAFT ENGINES

THE STEEL PRODUCTS ENGINEERING CO.

ENGINEERS AHD MANUFACTURERS • SPRINGFIELD, OHIO

PROPELLER NURS

The Steel Products Engineering Company

CONTRACT MANUFACTURING DIVISION
BREHM DIE DIVISION
SPRINGFIELD, OHIO

RRENM OIES

covenont presbyterion church

county court house

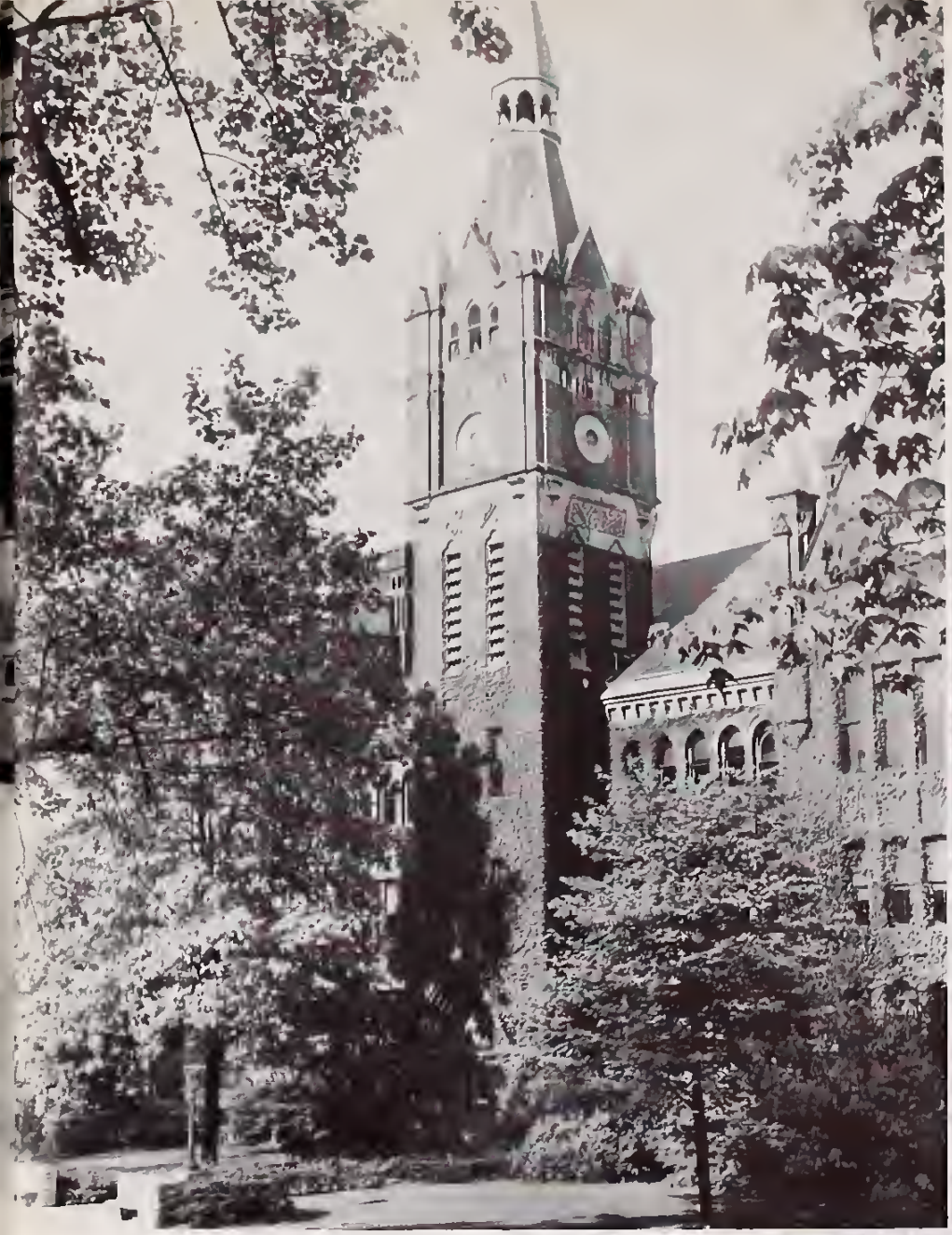

recitation hall

corner of high and fountain

A New Frontier IS OPEN!!!

As the pioneers of '49 blazed trails across the Nation's many acres, so Wittenberg is blazing a trail in the minds of Men of Industry. This trail can lead to only one result - - - better supervisory methods and advanced management techniques. Crowell-Collier is wholeheartedly in agreement with the movement and is sending 87 men to Wittenberg's Industrial Management classes during first year.

comparison

during his enrollment in the management development program the supervisor has an opportunity to discuss his problems with men who have like problems · here is the place of exchange of ideas, attitudes and information.

are the courses interesting?

they certainly are · teaching methods and material designed ta capture and hold the interest of the participants are used · conference pracedure is utilized throughaut, supplemented by role playing, case studies, videagraph and motion pictures.

Patton Manufacturing Company, Inc.

Multislide Parts
Sand Blasting
Rata-Blasting

Commercial
Heat Treating
Parkerizing
Electra-Plating

1802 West Pleasant Street
Springfield, Ohia

Tools - Jigs - Fixtures - Special Machinery - Engineering Service

THE SPRINGFIELD ELECTRIC MOTOR CO.

INCORPORATED

204 S. Lowry Ave. Springfield, Ohio

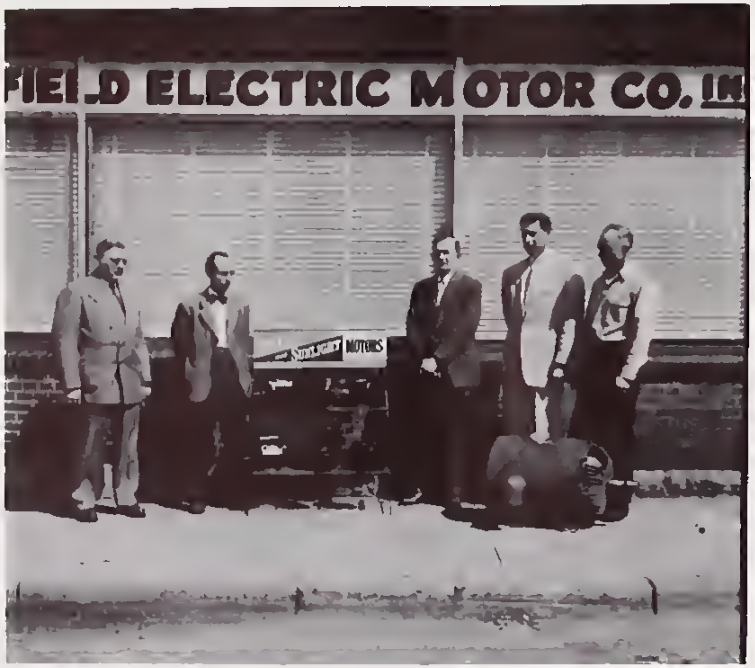

Wholesalers of Electrical Supplies

Rebuilders of Electrical Machinery

New and Rebuilt Motors

graduation

commencement exercises are held every week for the class that has completed its work.

OMCO ENGINEERING TODAY

FOR PRODUCTION TOMORROW

OMCO

Screw Machine Products

EXTENDS

CONGRATULATIONS TO

THE CLASS OF 1952

Manufacturers of small products for . . .

Automotive

Agricultural Machinery

Household Appliances

and many other industries

management development program

the management development pragram is evidence that leaders in business and industry are becaming mare and more aware af the value of training and education as a means of improving the performance af their personnel • we at wittenberg are fartunate in being located in a city where these leoders are ready to participate in o community-wide pragram of supervisory educatian and development • the cantinued support for the existing program and programs thot will fallow has been assured • it remains far the college administratian and faculty to continue ta warrant this suppart by designing educatianal opportunities that will meet the needs of the business and industrial men and wamen af springfield.